# THE ACORN 1941

Best of Luck
always
Dellie Miller

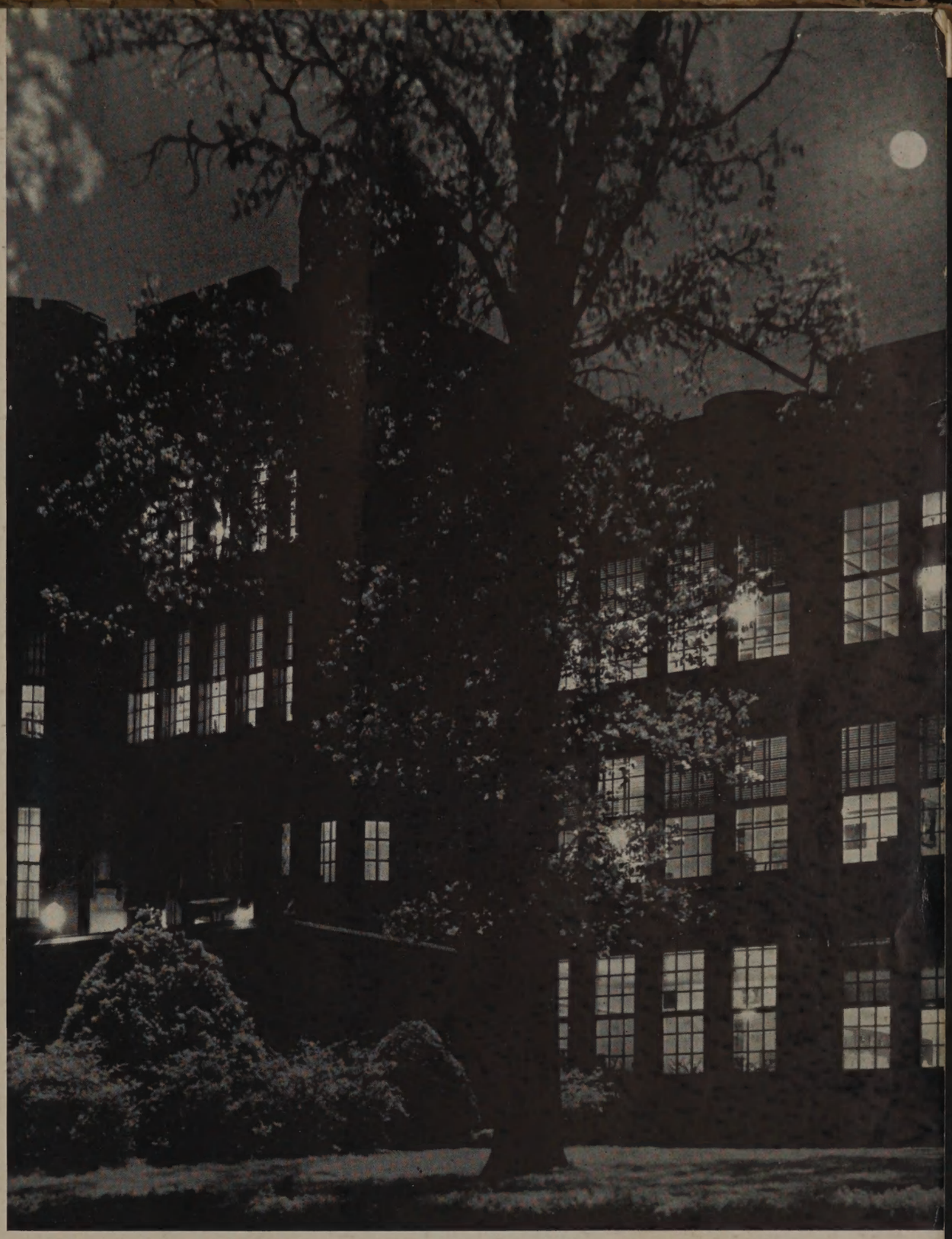

# THE ACORN

OF 1941

Annual Publication of the Student Body of Jefferson High School, Roanoke, Virginia

# DEDICATION

WITH pride and affection The Acorn Staff dedicates this the 1941 Annual to one who has helped to make the name of Jefferson known and respected throughout the state, to a teacher who has upheld the high standards of his profession, to a man who is a sportsman in the true sense of the word, to a fine, well-loved · gentleman,

*Mr. Claude Thurman Moorman*

BILL MENEFEE

A BAD DAY to get planes off. But with guidance from experienced crews, there is little danger, if you do your work well. It's like a team, and the job is to get all the planes in the air quickly and safely.

Your time is almost here. Strong hands wheel your ship into place. The officer on the bridge keeps the ship headed into the wind. The officer of the deck waves you forward and into position. You are guided by the skillful handling crew at the O. D.'s direction. His striped baton points horizontally over the bow. You roar down the deck. There is danger of going over the edge, but there are two long, yellow lines painted on the deck to give you your bearings. You are flying over the water before you know it.

The school is an aircraft carrier. The job is to get the students off, and a certain amount of discipline is required, as is cooperation and teamwork. There are efficient bridge officers to guide the ship and to keep its purposes and aims in view, and experienced officers to direct the taking-off of the planes.

Not all grim science and iron discipline is this business of taking-off from an aircraft carrier. It is something that, like this business of going to school, affords a real thrill after a while.

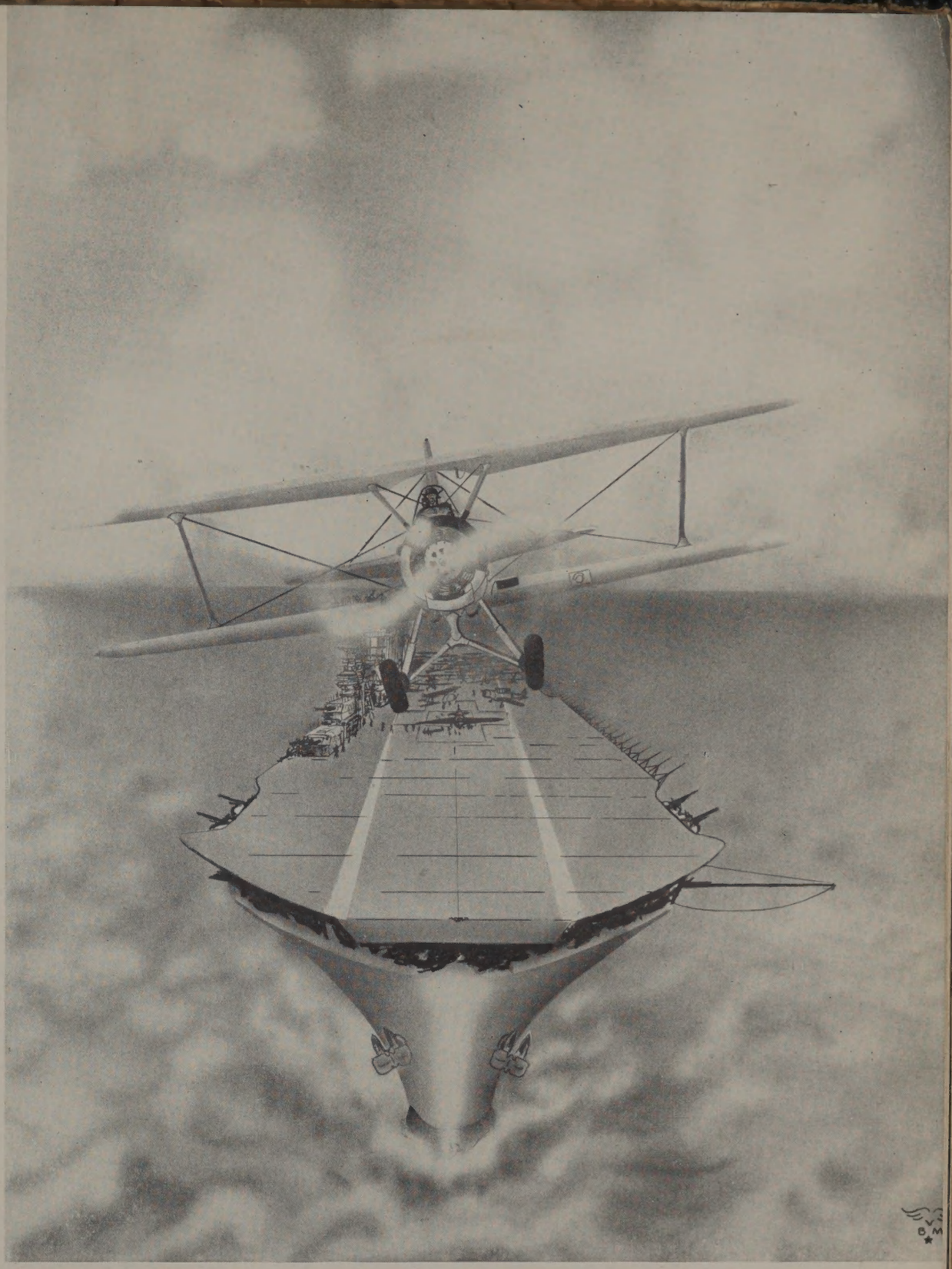

# SCHOOL

To the faculty and students of Jefferson who have cooperated so splendidly in making this a successful school year, I am sincerely grateful.

May I offer congratulations to Jefferson's graduates, and my sincere wishes for their happiness in the living of full, useful lives during the important years in which they now enter.

Sincerely,

John D. Reilduk

(Double Panel—Left to Right)

KATHLEEN AKERS
Commercial

CLARA G. BLACK
Head of Speech Department

MIRIAM BOWMAN
English

G. A. BRANSCOM, Jr.
Commercial

MRS. RAYMOND BRODIE
Industrial Arts

ELIZABETH BROWN
Mathematics

R. W. BRYANT
History

GEORGE BURDEN
Practical Arts

MRS. ISEBELLE BURDEN
Commercial

VIRGINIA CALDWELL
Home Economics

MRS. C. W. COOKES
English

S. I. CRAFT
History Department and Guidance

W. K. DAVIS
Industrial Arts

MARY DeLONG
Mathematics

FRANCES DENNY
English

MRS. RUTH DORSEY
English

(Right Panel)
MARY DUNCAN
History

ROCHET DUPUY
English

MRS. J. H. FALLWELL
French

ALFRED FISHER
Science

WILBUR GOUGH
Instructor, Machine Shop

ROBERT M. GRIFFEY
Head of Music Department

VIRGINIA HARRIS
Commercial

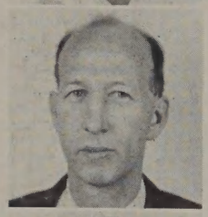

(Left Panel)

BERTA HARTMAN
Science

MRS. REBA HASH
English

MARY SULLY HAYWARD
Head of English Department

LEWIS HOFFMAN
Spanish

OCIE HUFFMOND
Home Economics

A. D. HURT
Physical Education

MRS. K. H. JOHNSTONE
English

(Double Panel—Left to Right)
GEORGE A. LAYMAN
Head of History Department

MRS. HARDENIA F. LOGAN
Secretary to Principal

C. E. LOMAN
Industrial Arts

SALLIE LOVELACE
Head of Language Department

NANCY LUKENS
English

VIRGINIA MATTHEWS
History

MRS. E. E. MAY
Home Economics

MRS. J. H. McGAVOCK
Cafeteria Director

FRANCES MILLER
Assistant Librarian

DAVID MOOMAW
Instructor, Auto Mechanics

MRS. MAE MORRISSETT
Assistant Secretary to Principal

ROY NEWKIRK
Instructor, Practical Arts

MABEL NOELL
Mathematics

RHODA NOELL
Latin

W. W. NOFSINGER
Head of Science Department

ALVIN E. OSBURN
Industrial Arts

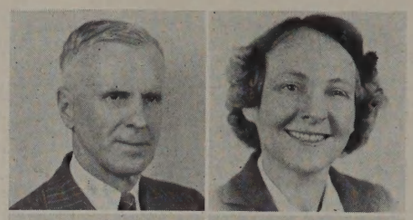

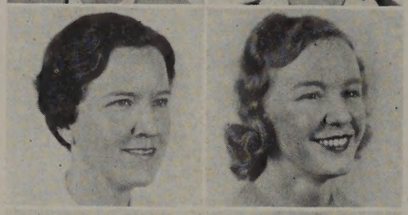

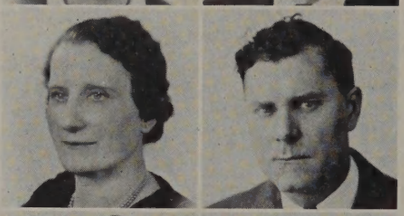

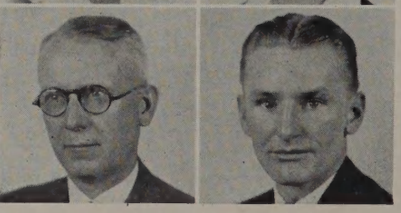

(Double Panel—Left to Right)

WALTER OWEN
Instructor, Welding

W. D. PARSONS
Head of Commercial Department

DOROTHY PAYNE
English

SYDNEY PENN
History

D. W. PERSINGER
History

LILLIAN PRINGLE
Activities Secretary

TERRY LEE ROBERTS
Distributive Education

ROBERTA RUTHERFOORD
History

H. FELIX SANDERS
Science and Director of Activities

MRS. J. J. SASSER
Art

KURT A. SCHNEIDER
Director of Industrial Arts and Vocational Education

DOROTHY M. SNEDEGAR
Physical Education

NELLIE SMITHEY
Head of Mathematics Department

LEILA STALKER
English

RICHARD L. STALLINGS
English

MRS. ANNE G. STEWARD
Dean of Girls

(Right Panel)

REBECCA STRATTON
Commercial

MRS. FRANCES TAYLOR
Head of Home Economics Department

RICHARD S. THOMAS
Industrial Arts

EDITH VERRAN
Home Economics

JOHN E. WALL
Instructor, Sheet Metal

MRS. DOROTHY WATSON
Librarian

W. H. WRIGHT
Industrial Arts

Edith Verran

ALONE! The thrill of solo flight cannot be overestimated. The flying cadet takes off alone and circles a few times. He is now a flyer, but he is by no means capable of actual duty. The most intensified work is yet to come. On him a good deal of the attention of the training field is turned. He must learn to handle his ship well. He must learn its, and his own, capabilities and limitations. When he has learned to feel absolutely at home in the air, there are many tasks still to be mastered. He has come to be looked upon as a pilot who is not yet the finished product, but who now actually has a future ahead. He is the most significant man at the training field. He is slightly looked up to by those students who have not yet begun their solo work.

The senior is one of the most important men at his training station, too. At times he may think of himself as being pretty good. He sometimes thinks that when he has graduated he will become a finished product, able to utilize his knowledge to meet all sorts of situations. The solo is only beginning for the senior, too. He must assimilate the experience he gained in past years of high school. In other words, he must rise above his past training, for the real learning for actual duty is yet to come.

*Solo*

# SENIORS

# SENIOR OFFICERS

GEORGE HUGHES.....President
WILLIAM SMITHDEAL.....Vice President
JUNE GARST.....Secretary
REGINALD WEAVER.....Treasurer

ADVISERS

Mrs. Ruth Dorsey
Miss Rochet Dupuy
Miss Frances Denny
Mrs. Reba Hash
Miss Leila Stalker

Dorothy Lee Adams
*General*

Mamie Mildred Adams
*General*

Helen Hurt Akers
*General*

Betty Frances Altizer
*General*

Hermann Adkins
*General*

Joseph P. Aesy
*General*

Harry Glenn Anderson
*Academic*

Andrew Corbin Arthur
*General*

Nellie Adeline Anderson
*General*

Pauline Mae Anderson
*General*

Gloria May Armistead
*Academic*

Mazie E. Atkins
*Commercial*

Guy Lorton Austin
*General*

Charles Harold Bailey
*General*

Earl Lee Baird
*Commercial*

Clyde O. Barker
*General*

Anne Somers Bailey
*Academic*

Kathryne Penn Baker
*Academic*

Peggy Jane Barber
*General*

Bena Annette Bass
*General*

Janice,
you are so nice. The best of everything.
Kenna

Loraine Ruth Bass
*General*

Laura Elizabeth Bayse
*Commercial*

Madeleine Elizabeth Beane
*General*

Ruth Weaver Bibb
*Academic*

John Vanderslice Barnes
*Academic*

Harry Pendlenton Beard
*General*

Bryce Lee Bennett
*Academic*

Wendell Holmes Beverly
*Academic*

Mary Ann Biggs
*General*

Betty Marie Blackwell
*Academic*

E. Lillian Blackwell
*General*

Katherine Blankenship
*General*

Herbert C. Blumberg
*Academic*

William Sherman Board
*General*

Irvin William Bowles
*General*

Paul M. Broadwater
*General*

Edythe Claybrook Bolton
*General*

Anna Boon
*Commercial*

Mildred Annie Margaret Boon
*General*

Edith Louise Boyd
*Commercial*

Mary Elizabeth Boyle
*General*

Mary Edmonds Brickey
*General*

Hazel Key Brookman
*Commercial*

Beatrice Lee Bryant
*General*

Kenneth D. Brooks
*General*

Donald E. Brown
*General*

Ray Webster Bruce
*General*

Lindsay Campbell Bunting
*Academic*

Coceile Alois Butt
*General*

Christine Stella Campbell
*Commercial*

Mary Frances Carper
*General*

Doris Ellen Carter
*General*

Jack Montgomery Burnett
*Academic*

Robert Holt Burton
*General*

William Frank Burton, Jr.
*Commercial*

Jack William Butler
*General*

Mildred Marie Carter
*General*

Reva Madine Carter
*Commercial*

Iris Chewning
*General*

Anna Marie Chilman
*General*

You and Bill done OK at the C.A.!
Jack

Good luck, Louise. I wish you loads of success. Helen Cobbs

| | | | |
|---|---|---|---|
| Margaret Lee Chittum<br>*General* | Mildred Ruth Chocklett<br>*General* | Hilda Mae Chrisman<br>*Academic* | Martha Alice Clarke<br>*General* |
| Bill Butler<br>*Academic* | Charles Edwin Caldwell<br>*General* | Ralph Chaffin Carper, Jr.<br>*General* | Lawrence Ross Carr<br>*Academic* |
| Mary Madgelene Clemons<br>*Commercial* | Mary Elizabeth Clingenpeel<br>*General* | Helen Chapman Cobbs<br>*Academic* | Mary Elizabeth Cobbs<br>*General* |
| Otis Alexander Cheek<br>*General* | Gene Edward Clapsaddle<br>*Academic* | Clarence Henty Collins<br>*Academic* | William Randolph Colwell, Jr.<br>*Commercial* |
| Janice Inez Coffey<br>*General* | Annette Geraldine Cohan<br>*Academic* | Helen Virginia Contos<br>*General* | Mildred Dawson Cook<br>*General* |

| | | | |
|---|---|---|---|
| Betty Hale Cornett<br>*Academic* | Dorothy Mae Covington<br>*General* | Lena Edna Craighead<br>*Commercial* | Marilyn Ruth Crispe<br>*Academic* |
| Cecil Edward Conner<br>*General* | Linney Lee Connolly, Jr.<br>*General* | Jack Bertram Coulter<br>*Academic* | Ralph E. Coverston<br>*Academic* |
| Norma May Crum<br>*Commercial* | Juanita Cundiff<br>*General* | Mary Sybil Davis<br>*General* | Virginia Ellen Davis<br>*General* |
| Paul Cyrel Crowder<br>*General* | Harry James Daniel<br>*General* | Walter Raymond DeBusk<br>*Academic* | Warren Henry Deering<br>*General* |
| Virginia Baird Decker<br>*Academic* | Geraldine Deitt<br>*General* | Edna Kathryn Dowdy<br>*General* | Phyllis Anne Dygert<br>*Academic* |

Margaret Jeannette Early
*Academic*

Mary Roselyn Ellis
*General*

Natilae June Evans
*General*

Evelyn LaBelle Fariss
*General*

David Lee Deyerle
*General*

Richard Wilton Deyerle
*General*

Clyde B. Dixon
*General*

Ernest Malcolm Dixon
*Academic*

Sara Maxine Farmer
*Academic*

Marion Lois Farris
*General*

Helen Louise Firebaugh
*General*

Charlotte Elizabeth Folden
*General*

John Wallace Dulaney
*General*

Charles Perry Dull
*General*

William Henry Dunlap, Jr.
*General*

Watson Hillsman Ellett
*General*

Mary Frances Forbes
*General*

Martha Ann Francis
*Academic*

Rebecca Gaynelle Franklin
*General*

Virginia Mae Frith
*General*

Mary Elizabeth Frost
*General*

Betty Jane Fuller
*Commercial*

Elizabeth Adelaide Garrett
*General*

June Dawn Garst
*Commercial*

Harry Sharpe Elliott
*General*

Roy Elmo Elliott
*General*

Harry Glenwood English
*General*

Charles Marvin Fairchild
*General*

Sarah Elizabeth George
*General*

Doris Lorraine Gibbs
*Academic*

Edith Page Gill
*Academic*

Julia Belle Glenn
*Academic*

André Poitevin Fallwell
*Academic*

Joe Allan Findley
*General*

Boyd Hansford Fitzgerald
*General*

Buford Thomas Fleshman
*Commercial*

Emily Lee Goff
*Commercial*

Pamala Goodwill
*General*

Doris Elizabeth Goolsby
*Commercial*

Emily Louise Grasty
*General*

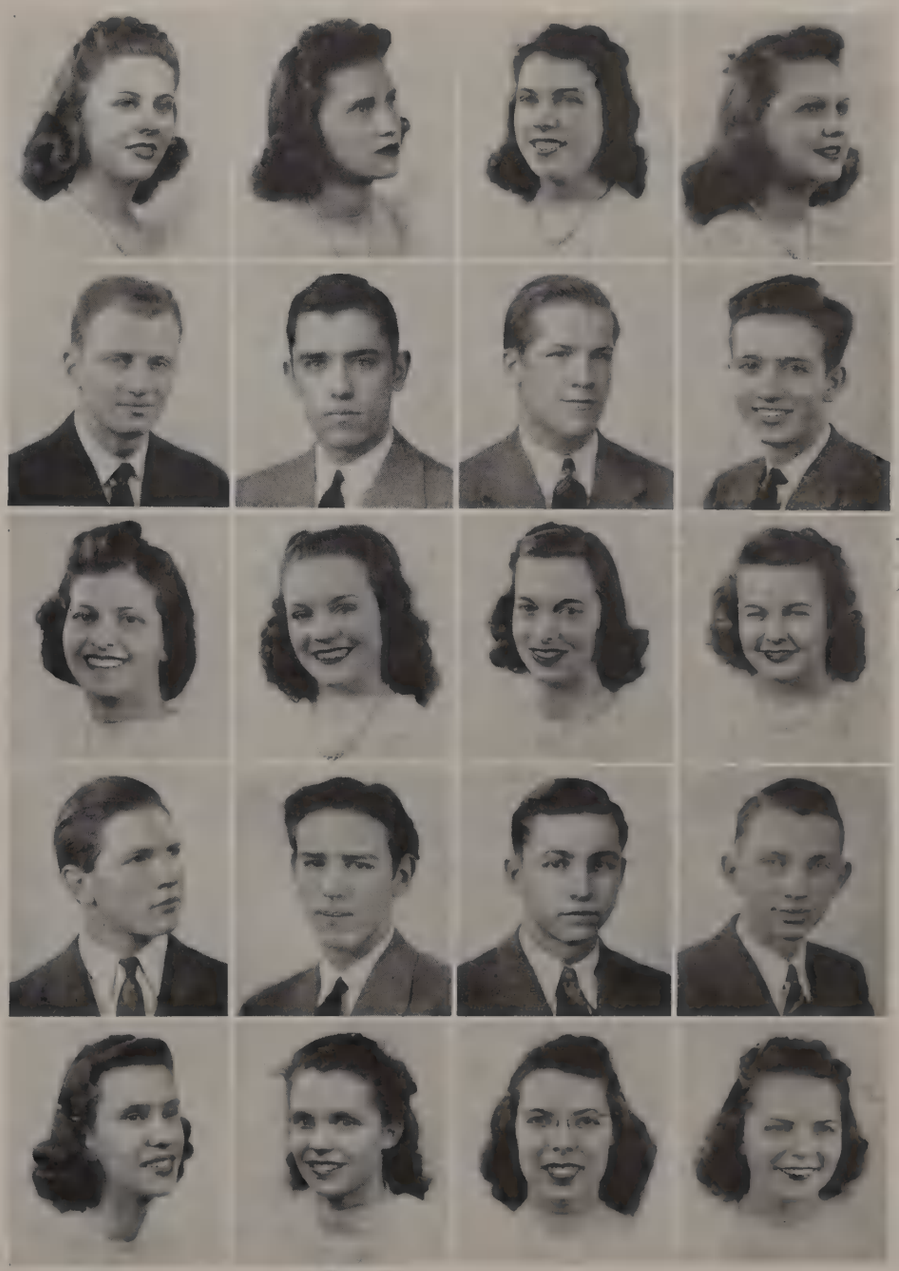

made of luck
in a very
sweet girl.
J. Lea



I'll always do it
Natha
Lots of love to
a swell girl
Pam

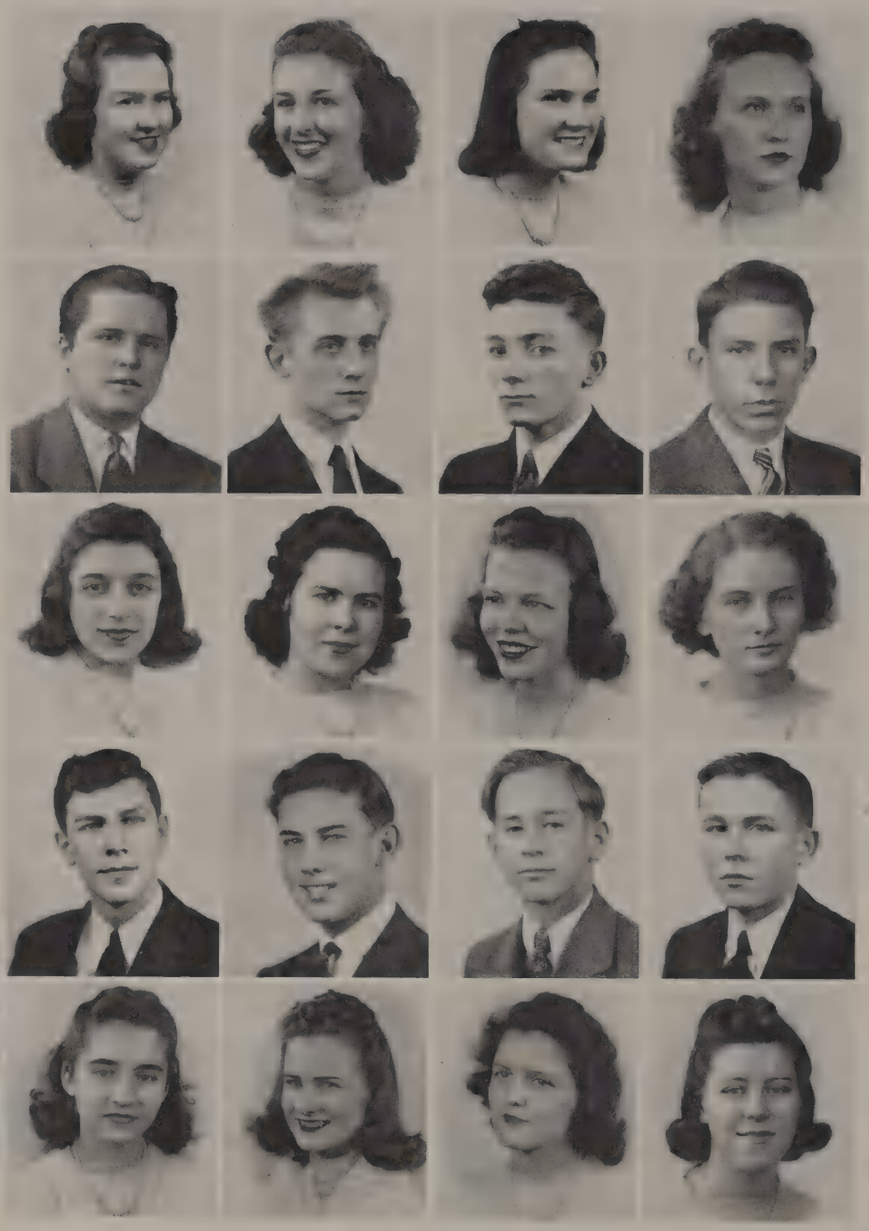

Best of luck to a sweet girl
Charline

lots of luck!
- said.

Best of luck to a swell girl!
Nelda Hodges

| | | | |
|---|---|---|---|
| Betty Carroll Graves<br>*Academic* | Ann Lewis Gravett<br>*General* | Lelia Ione Hagan<br>*General* | Dorothy Louise Hairfield<br>*General* |
| Charles M. Folden, Jr.<br>*General* | Charles Edward Fusselle<br>*General* | Marvin William Gibson<br>*General* | Charles Elbert Good<br>*General* |
| Mildred Jean Halpern<br>*Commercial* | Marguerite Eulala Harper<br>*General* | Sarah Elizabeth Harvey<br>*Commercial* | Mary Lillian Hendricks<br>*General* |
| Carl Franklin Godfrey<br>*General* | Earl Bennett Gordon<br>*Academic* | Ernest Dalton Graham<br>*General* | David Payton Graves<br>*Academic* |
| Charline Walker Henson<br>*General* | Iretta Lee Hickam<br>*General* | Lucille Hattie Hoal<br>*Commercial* | Nelda Mitchell Hodges<br>*General* |

Jean Frances Hogan
*General*

Hazel Marie Huffman
*General*

Dorothy Mildred Hughes
*Commercial*

Gwendolyn Abigial Hundley
*General*

James Forrest Gray
*Academic*

Clyde Milton Hairfield, Jr.
*General*

Ray Cecil Hale
*General*

Charlie Walker Hall, Jr.
*Commercial*

Catherine Elnora Husted
*Academic*

Mary Elizabeth Ikenberry
*General*

Maria Imlay
*General*

Dorothy Marie Ingram
*General*

Vernon Tyler Hancock
*Academic*

Richard Nelson Hanes, Jr.
*General*

Peter Constantine Hanzas
*Academic*

James Thomas Harlow
*Academic*

Marcia Kemp Isbell
*Academic*

Margaret Ann Jarrett
*Academic*

Marion Bruce Jeffries
*Academic*

Norma Lee Jennings
*General*

Ella Frances Jessee
*General*

Dorothy-Ann Johnson
*General*

Emily Jean Johnson
*General*

Hellen Louise Johnson
*Commercial*

Conway Thomas Harris
*General*

William D. Hart
*General*

Frank Lea Hartsook
*General*

Cecil Blaine Hash
*General*

Marilyn Virginia Johnson
*Academic*

Joyce Agnes Jones
*Academic*

June Katheleen Kane
*General*

Virginia LaRue Kantner
*Commercial*

James Chester Hawkins
*General*

William Nathan Hawkins
*Commercial*

Fred Stultz Hawks
*General*

William Perkins Hazlegrove
*Academic*

Iris May Keith
*General*

Ruby Elizabeth Keith
*General*

Joyce Marie Kendrick
*Commercial*

Virginia Mae King
*Commercial*

Ila James Kingrea
*General*

Mary Frances Kinnier
*Commercial*

Wave Etter Kirk
*Commercial*

Clara Geneva Kitts
*General*

Raymond Frank Heck, Jr.
*Academic*

Johnnie Shelton Henderson
*Commercial*

Paul Clifton Hendrick
*General*

John W. Hickok
*Commercial*

Evelyn Louise Koegel
*Commercial*

Virginia May Koegel
*Commercial*

Clara Virginia Lambert
*Commercial*

Texie Irene Lawhorn
*General*

Gardner Watson Higgins
*General*

Robert Lewis Hobart
*Academic*

Mills Hubert Hobbs
*General*

Melvin James Hobson
*General*

Eris Ohlene Lee
*General*

Elizabeth Dorothy Liggan
*General*

Ruby Frances Likens
*General*

Helen Marie Linkous
*General*

Best wishes, Louise. I hope you'll do as well as Another Bell-Charles

Blanche Ruth Lucy
*General*

Dorothy Ann Ludwick
*General*

Patricia Lucile Maddox
*Academic*

Barbara Kathleen Mallory
*Commercial*

Charles Sayre Holmes
*General*

Joe Charles Holmes
*Academic*

Daniel Stockton Holt
*General*

Charles W. Houchins
*Academic*

Kathleen Alice Martin
*Commercial*

Margaret Martin
*General*

Christine Virginia Mason
*Commercial*

Doris Marie Mason
*General*

William Thomas Hubbard
*General*

Richard Donald Huffman
*General*

George F. Hughes, Jr.
*Academic*

Hazelteen Elizabeth Mason
*General*

Margaret Louise Mathena
*General*

Ruth Victoria Mawyer
*General*

Audrey Helen Maxey
*Commercial*

Georgie Sue May
*General*

Mary Frances Mays
*General*

Alice Joy McCray
*General*

Nancy Lee McGeorge
*Academic*

Charlie Evant Hunter
*Academic*

Carl Russell Hurd
*General*

Daniel Patterson Hutts, Jr.
*Academic*

Junior Norton Ingram
*General*

Mildred Geraldine McLain
*Commercial*

Carmen Kathleen McMichael
*General*

Nancy Stuart McNair
*Academic*

Sarah Catherine Meyer
*General*

Robert Wheary Irvin, Jr.
*Academic*

Welford Wallace Isbell
*General*

Dudley Pennington Jackson
*Academic*

Charlotte Michael
*General*

Luther Harden Jackson
*Commercial*

Fleeta June Miller
*General*

Mary Stuart Miller
*Academic*

Cordelia Elizabeth Mills
*General*

Best of luck and happiness to a swell girl.
Nancy McGeorge

Louise - you're one swell girl and I'll always remember you. Loads of luck always - Nancy

Luck forever next year. Remember Fred

Lots of luck
to a swell
friend. Don't
forget me.
B. M. M.

Ruby Kathleen Mims
*Commercial*

Jean Juanita Minter
*Commercial*

Mabel Gertrude Mitchell
*General*

Carolyn Vermillion Monk
*Academic*

Bruce William Janney
*General*

Isaac C. B. Jones
*General*

James Barton Jones
*General*

Thomas Allen Jones
*General*

Janice Lillian Montgomery
*General*

Barbara Reeves Moore
*Academic*

Betty Anne Moore
*Academic*

Nelda Eileen Moran
*Commercial*

William Cecil Keller
*Commercial*

James Aubrey Kelley
*General*

James Glenwood Kelley
*General*

John Marcellus Kennedy
*General*

Evelyne Mae Morris
*General*

Grace Juanita Morris
*General*

Ann Gray Mounfield
*General*

Mary Virginia Mullins
*Commercial*

Eva Marie Murray
*Academic*

Clara Marie Musselwhite
*General*

Frances Louise Myers
*General*

Mary Elizabeth Nelms
*General*

Alonza Ralph Kerfoot
*Commercial*

Willard Doyle Kesler
*General*

Earl Wayne Keys
*General*

Hugh White Killinger
*General*

Mary Louise Nelson
*Academic*

Muriel Roeana Newcomb
*General*

Lois Kathryn Nichols
*General*

Eula Marie Nichols
*General*

Stephen Malcolm Kincer
*General*

William Courtney King, Jr.
*Academic*

Marvin Noel Koger
*General*

Giles Eldridge Lacy, Jr.
*General*

Mary Wood Noel
*General*

Verlie Frances Noell
*General*

Doris Jean Ofsa
*Commercial*

Anna Elizabeth Oliver
*Academic*

Dear Nancy,
I know you for so long and it's been swell. Stay as swell as you are.
Anne

It certainly has been grand knowing you. I wish you everything in the world in the future.
Katherine

Lots of luck & success in the future
Nancy.

| | | | |
|---|---|---|---|
| Marilyn Lee Page<br>*General* | Martha Anne Patterson<br>*Academic* | Anne Davis Payne<br>*Academic* | Helen Park Payne<br>*General* |
| Harold Arthur Larson<br>*General* | Ned Martz Lazenby<br>*General* | Stafford R. Leffler<br>*Academic* | John Calvin Liggan<br>*General* |
| Nancy Virginia Penn<br>*Academic* | Georgie Mae Perdue<br>*Commercial* | Dora Madeline Peters<br>*General* | Mary Hickman Philpott<br>*Commercial* |
| Lewis McClellan Long<br>*Academic* | Paul Ellsworth Long<br>*Academic* | Kenneth Shelton Lucas<br>*Academic* | Glenn Arthur Main, Jr.<br>*Academic* |
| Nancy Virginia Philpott<br>*Commercial* | Jean Frances Phlegar<br>*General* | Dorothy Sue Pickle<br>*General* | Katherine Rebecca Pittman<br>*Commercial* |

Gladys Viola Poff
*General*

Virginia Elizabeth Powell
*General*

Wilma Nadine Prater
*Commercial*

Merle Elizabeth Pugh
*General*

Orie B. Martin, Jr.
*Academic*

Wallace Elbert Martin
*Commercial*

Robert Earl Mays
*General*

Herbert Charles McClanahan, Jr.
*Academic*

Jane Elizabeth Pulliam
*General*

Emma Camp Reade
*Academic*

June Lucille Reed
*Commercial*

Helen Louise Rice
*General*

Alex Lewis McClure
*General*

Charles Roberts McConaghy
*Academic*

Elmore Daniel McFadden
*General*

Stephen Samuel McGee
*Academic*

Mary Elizabeth Richardson
*General*

Beryl Jane Roberts
*Academic*

Lorena Jacqueline Robertson
*Commercial*

Norma Marie Robertson
*General*

Loads of luck to a sweet girl!! Marguerite Saker

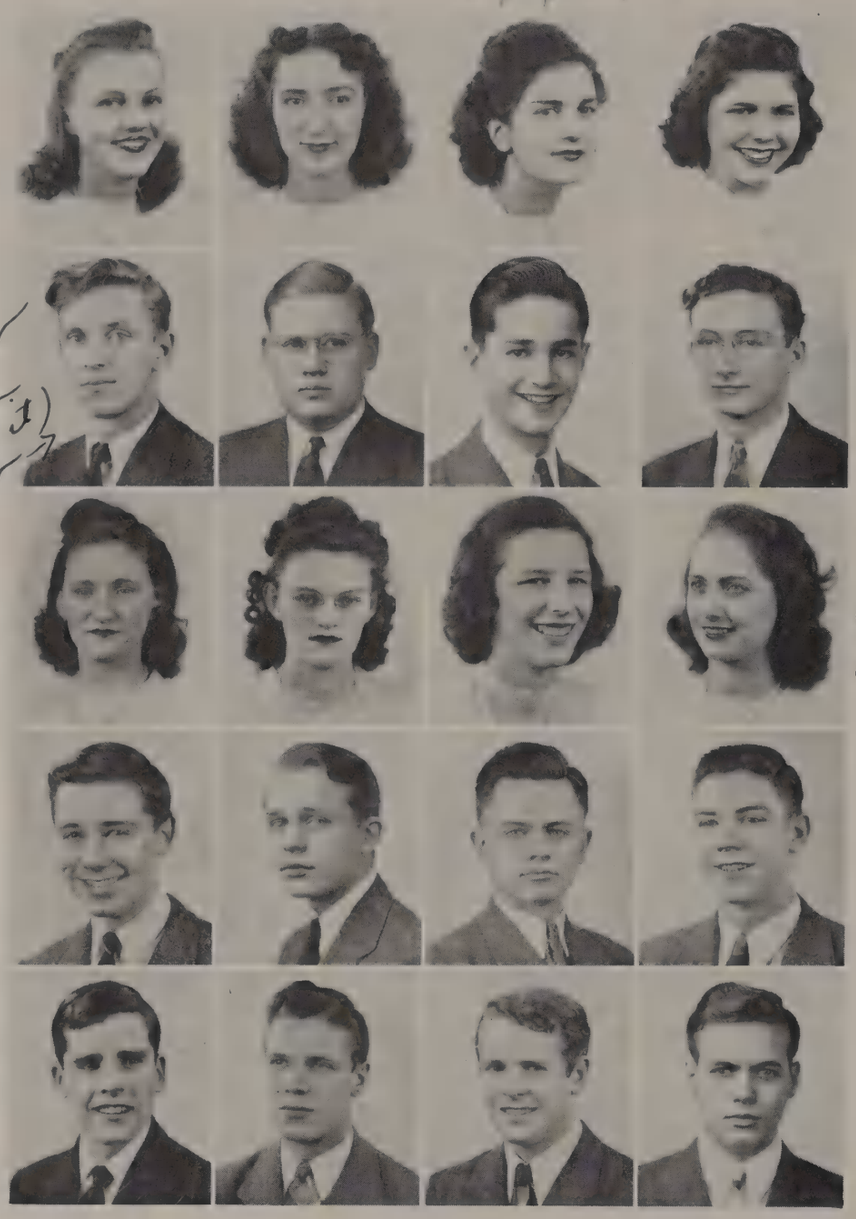

Good luck for next year (then you don't need it) Bye now

Dear Louise,
I know you will make the M.W.L.S. a fine club.
good luck & don't forget me. Jeanne

| | | | |
|---|---|---|---|
| RUTH CHRISMOND RUMBLEY<br>*General* | RUTH SAFERIGHT<br>*General* | MARGUERITE ROSE SAKER<br>*General* | FANNIE LEE SANDERSON<br>*Academic* |
| EDWIN THOMAS MCNAMEE, JR.<br>*General* | JAMES LEWIS MCVEY<br>*General* | JOHN CARLTON MCVEY<br>*General* | JOHN MARSHALL MELOY<br>*General* |
| MARGARET LEBURNIA SAUL<br>*General* | MARGARET RUTH SAYERS<br>*General* | JEANNE WEAVER SCHNAUTZ<br>*General* | NANCY BARRETT SCRUGGS<br>*Academic* |
| IRA HURT MENEFEE, JR.<br>*General* | WILLIAM ELDRIDGE MERRICKS<br>*General* | JACKSON HOWISON METCALF<br>*Academic* | EMANUEL JACQUES MILLER<br>*General* |
| JOHN NEVILLE MILLER<br>*General* | JAMES WESLEY MITCHELL<br>*General* | CLAPENCE ROGERS MONTGOMERY<br>*Commercial* | HUBERT DEWEY MOORE<br>*General* |

Mary Clara Secrist
*Commercial*

Norma Shartzer
*General*

Audrey Lavonia Shaw
*General*

Jean Vawter Shay
*Commercial*

Hugh Emerson Mosher
*Academic*

Claude R. Muse
*Academic*

Hubert Ashby Nance
*Academic*

Earl Glass Neas
*Academic*

Juanita Belle Shortt
*General*

Peggy Marie Shortt
*General*

Claire Emma Simpson
*Academic*

Julia Rose Simpson
*Commercial*

Andrew Jackson Newcomb, Jr.
*Academic*

Herman Morgan Newman
*General*

William Wayne Noell
*General*

Donald Page Nofsinger
*Academic*

Charles Harrison Overstreet, Jr.
*General*

Robert Gordon Page
*General*

Herbert Clifton Patsel
*General*

Benjamin Carroll Payne
*Commercial*

I have enjoyed being in your classes. Claire

Ruby Geraldine Sink
*General*

Reba June Sink
*Commercial*

Edna Slaydon
*General*

Winifred Slusher
*General*

James Edward Payne
*Academic*

James William Pedigo
*General*

Earl Walter Perdue
*Commercial*

Lawerence Allen Perfater
*General*

Elizabeth Jane Smith
*General*

Jane Copeland Smith
*General*

Myrtle Louise Smith
*General*

Dolly Belle Sorrels
*Commercial*

John Daniel Petticrew
*General*

James Woodson Phillips
*Commercial*

William Reginald Phillips
*Academic*

Charles Lewis Pitzer
*General*

John Edward Powers
*General*

Frederick Word Price
*Commercial*

Lewis Henry Rhodes, Jr.
*General*

Earl Van Price
*General*

Arlene Reed Spangler
*General*

Emogene Spangler
*General*

Esther Lorine Spencer
*Commercial*

Margarette Elizabeth Spencer
*General*

Roy Ashby Richardson
*General*

John Duncan Riddick, Jr.
*Academic*

Allan Williamson Roadcap
*Academic*

Curlis Masters Roberts
*Academic*

Rachael Spencer
*General*

Margaret Lily Stanley
*Academic*

Sara Mildred Stanley
*General*

Hazel Marie St.Clair
*Commercial*

Lake Wilson Roberts
*General*

Dewey Rutledge Robertson
*Academic*

Earl George Robertson
*Academic*

Harvey Lee Robinson
*General*

Robert Bennington Roper
*General*

Earl Clyde Rucker
*General*

Lafe Pence Scales
*General*

Cecil Herman Schanck
*General*

Best of Wishes
Remember
Richmond
Donald

Rosalie Stuart Stephens
*General*

Doris Jacqueline Stinson
*General*

Harriet Stokes
*Academic*

Manette Stone
*Academic*

Gordon Schillen
*General*

Beverley Owen Scott
*General*

George Wesley Scott
*General*

William Donald Secor
*General*

Dorothy Lee Stultz
*General*

Nancye Lee Tall
*General*

Gloria Jean Taylor
*General*

Betsy Wynne Thomas
*General*

Alvin Thomas Segnari
*General*

Nicholas Marion Shively, Jr.
*General*

Robert Hopkins Showalter
*General*

Eldridge Courtney Sims
*General*

Byron Wilbur Sink
*General*

Lindsey Sink
*Academic*

Alvin Hoge Smith
*General*

Rubin Giles Smith
*General*

| | | | |
|---|---|---|---|
| Frances Louise Thomason<br>*Academic* | Mary Elizabeth Tillery<br>*General* | Opal Imogene Trew<br>*General* | Mary Jean Trippeer<br>*Academic* |
| Robert A. Smith<br>*General* | William Fralin Smithdeal<br>*Academic* | Thomas Reed Smothers<br>*General* | Marcus Reader Snidow<br>*General* |
| Minnie Pauline Trout<br>*General* | Margaret Elizabeth Turner<br>*General* | Marie Estelle Turner<br>*General* | Mary Elizabeth Turner<br>*General* |
| Edwin Glenn Snyder<br>*Academic* | John Francis Snyder<br>*General* | Roy Sorrels<br>*General* | James Louis Sowder<br>*General* |
| Woody Cecil Sowers<br>*General* | William Rush Spencer, Jr.<br>*General* | James Pete Stamoulis<br>*General* | Buford Page Stanley<br>*Commercial* |

I hope that you get along in M.W.L.S. I will think about you
Mary. Tilley

Lots of luck to a swell girl.
Mary Jean

Dear Jeanie
I have enjoyed knowing you and hope to see you next year. Please don't forget me
Jimmy

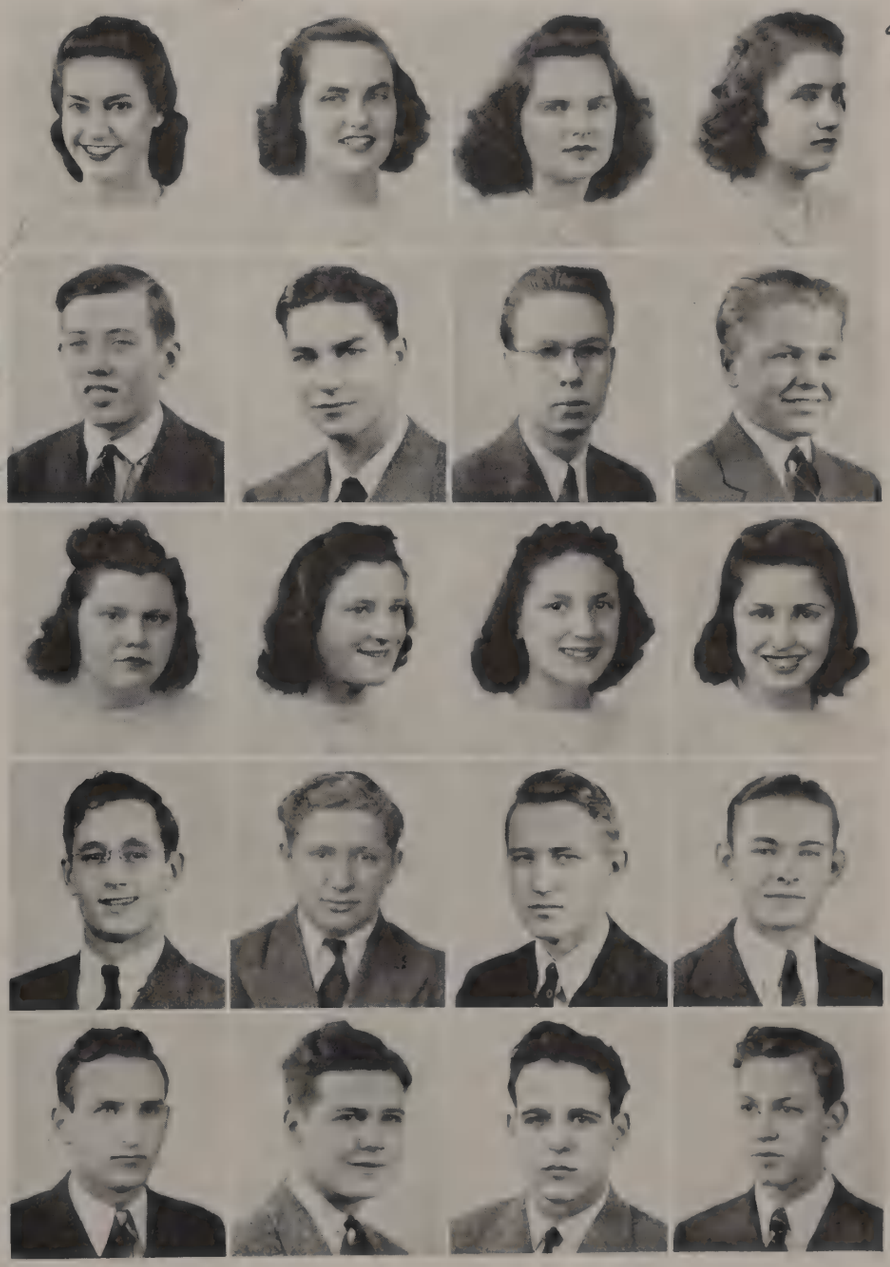

Dear Louise,
Good luck in everything you undertake. Don't ever forget our swell times in Home Ec.
Helen Tucker

Remember Richmond Maurice

Helen Katherine Tucker
*Academic*

Margaret Nomeka Van Doren
*General*

Nellie Elizabeth Vaughan
*General*

Elizabeth Estelle Vest
*General*

A. Douglas Stanley
*Academic*

Joe Carter Staton
*Academic*

Calvin Harding Stevens
*General*

Luther Graves Stiff
*General*

Marie Frances Vickers
*General*

Louise Evelyn Wagner
*General*

Loline Shoaf Warner
*General*

Juanita Ellie Webb
*General*

Chester James Stull
*Academic*

Charles Armistead Stump
*General*

Emmett Eugene Sullivan
*General*

Lionel Theo Swicegood
*General*

William Crippen Tarpley
*General*

Robert Brewster Tate
*General*

Maurice Kendall Testerman
*Academic*

Sanford Lionel Thames
*General*

Norma Webb
*General*

Ettie Cronk Webster
*General*

Dorothy Roberta Wells
*General*

Virginia Early Wells
*Academic*

Robert Wilson Thomas
*Commercial*

Walter Erwing Thomasson
*General*

Andrew Thomas Thornton, Jr
*General*

Bertrand Thomas Thornton
*General*

Ann Louis West
*General*

Evelyn Mae Wertz
*General*

Edna Frances Whitlow
*Commercial*

Ruth Whittington
*Academic*

Benjamin Edward Trippeer
*General*

Paul Clifton Tucker
*General*

Norris Albert Turner
*General*

Walker Blaine Turner
*General*

Joshua Pennington Vaughan, Jr.
*Academic*

Harry Vaughan
*General*

Frank Lester Vest, Jr.
*General*

Carlton Leon Viar
*General*

Dear Janice
The best of luck
to a sweet
small girl. I'll
bought Home Ec.
Love,
Mary Wiley

Best of Luck

MARIE ELLOGENE WILEY
*General*

MARY GREY WILEY
*General*

MARY CATHERINE WILHELM
*General*

ANNIE RACHEL WILLIAMS
*General*

HELEN IRENE WIMMER
*General*

POWELL BERNARD WAID
*General*

JAMES RAYMOND WALL
*General*

CLENTUS MILLARD WALTERS
*General*

HARRY COOPER WALTON
*Academic*

RICHARD F. WATSON
*General*

LEWIS O. WATTS, JR.
*General*

M. REGINALD WEAVER
*General*

DARYL EUGENE WEBB
*General*

WILLIAM EDWARD WEDDINGTON
*General*

JACK BROWN WERTZ
*General*

JAMES HURT WERTZ
*General*

DICK G. WEST
*Academic*

Ruth Wimmer
*General*

Jean Elizabeth Woodyard
*General*

Beulah Evelyn Woolwine
*General*

Thelma Maybelle Wray
*General*

Marguerite Anne Zieber
*General*

James Harvey Wigginton
*General*

Ernest Eugene Wilbourne
*General*

Paul Festus Willard
*General*

Mortimer Lee Williams
*Academic*

Donald Meador Wirt
*General*

Irvin Cecil Wood
*Commercial*

Edwin Clyde Woods
*General*

Roland McVey Woods
*General*

Clarence Newton Wright
*General*

Robert Kent Wright
*General*

Samuel James Wright
*General*

Edward Malcum Wynn
*General*

FLYING AT LAST! The first flight of a student pilot in company with his instructor, is indeed, a thrill. He is allowed to put the plane through simple maneuvers with the instructor ready to take over and help him out. He will not fly alone for a long while yet. He is secure from the threat of danger while his instructor is with him, and yet he is flying!—actually flying! He is not on his own. He will not be severely blamed for his mistakes, for the long road of real instruction lies ahead of him after he has learned to fly by himself.

The high school junior is, perhaps, the most secure, safe, and self-satisfied man in the school. He is quite safe from the threat of impending graduation. The years stretch before him in a happy sequence of activities, athletics, elections, spring concerts, costume plays, and dances—these are the things of which he has just come to be a part. He is really enjoying going to high school. The backbone of the school, on whose zest for participating in a rounded school program depends the fate of many an activity of his school, he likes his flying. On the whole, a happy time and a full program with better hopes for the future are the elements of the Junior Flight.

*Dual*

# JUNIORS

# JUNIOR OFFICERS

BOBBY SPILLAN.....President
MARIE FALLWELL.....Vice President
JEANNE MOORE.....Secretary
BETTY BURNETT.....Treasurer

ADVISERS

Miss Nellie Smithey
Miss Mabel Noell
Miss Virginia Caldwell
Miss Kathleen Akers
Miss Rhoda Noell
Miss Virginia Harris

Dear Louise,
I will say "best of luck" and I hope to see lots of you this summer & next year. You are a very sweet girl.
Love,
Louise

Dick Turner

(Top Row)
Betty Adams
Betty Jane Adams
Jack Airheart
Myra Akers
Betty Aldridge
Margaret Alexander
Ruby Alexander
Bernice Altice
John Armistead

(Second Row)
Jeanette Arthur
Frances Ashworth
Walter Atkinson
Alvis Austin
Billy Ayers
Douglas Ayers
Robert Ayers
Lewis Barbour
Bobby Barranger

(Third Row)
Warren Basham
Wilson Balthis
Cary Beard
Richard Bechtel, Jr.
Jane Bell
John Bell
Kathryn Bell
Dick Bentley
Paul Bent

(Fourth Row)
Marshall Bergman
J. Walter Binns
Willie Blackburn
Dorothy Blackwell
Ruth Blumberg
Dorothy Booker
William J. Boone
Louise Booth
Joyce Bowles

(Fifth Row)
James Bowman
Bill Boxley
Nancy Bradley
Mary E. Brammer
Charles Brizindine
Charlotte Brown
Julia Brown
Lewis Brown, Jr.
Peggy Brown

(Sixth Row)
Willie Brown
Betty Burnett
Caldwell Butler
Evelyn Byrd
Jack Camden
Alice Campbell
Lois Campbell
Paul Cannady
Fay Chittum

(Bottom Row)
Carl Clingenpeel
Vera Ann Clogfelter
Jean Cocke
Lucian Cocke
Johnny Cockran
Dorothy Ann Cohen
Harry L. Cohn

Congrats on your success this year and good luck next year.

Best of luck many years

(Top Row)

Catherine Coleman
Neta Coleman
Frances Collins
David Conant
Harriett Conner
Doris Cookos
James Cook
Mary A. Cox
Anne Craghead

(Second Row)

Preston Croft
David Currie
Eddie Davis
Ralph Dent
Dorothy Deyo
Boyd Dickerson
Jane Dille
Mary A. Dove
Jean Dowdy

(Third Row)

George Dragon
Jimmy Driscoll
Jo Eades
Susanne Edmunds
Waverly Edwards
Albert Ellett
Dink Engleby
Burks Falls
Marie Fallwell

(Fourth Row)

Robert Feild
Clara Mae Finney
Manette Fishwick
Ruth Foley
Richard Fox
Horace Fralin
Betty Frizell
Curtis Fuller
Jean Fulton

(Fifth Row)

Doris Funk
Lois Garrett
James George
Lewis George
James Godsey
Edna Goff
Charles Gose
Sam Glenn
Irene Glover

(Sixth Row)

Barbara Graham
Pat Greely
Doris Grogan
Marie Grosclose
Quenelle Hackworth
Sara Hale
Geraldine Hall
Ruth Hancock
Caroline Harlow

(Bottom Row)

Margaret Harmon
Mamie Harper
Frances Harris
Audrey Hatcher
Marie Hazelwood
Peggy Henderson
Anne Hendricks

I have enjoyed being in Chemistry class with you.
Ruth Hancock

(Top Row)
Janice Himes
Jeanne Hodges
Mary Hodges
Shirely Hoffman
Anne Holcomb
Rachel Hollandsworth
Mildred Hollow
Helen Houseman
Mildred Hudson

(Second Row)
Pat Hughes
Marjorie Hundley
Virginia Hunnicutt
Richard Hunter
Phyliss Hurt
Margaret Inge
Marie Jamison
Emmett Jefferson
Edward Jesse

(Third Row)
Harold Johnson
Pauline Johnson
Vernellee Johnson
Richards Johnston
Geraleen Jones
Hazel Jones
Hugh Jones
Sue Jones
Marie Keith

(Fourth Row)
Rebecca Kidd
George Kimmerling
Jerry King
Arden Kiser
Nancy Kohl
Al Kreger
Ruth Kyle
Emerson Lamb
Mary E. Lambert

(Fifth Row)
Lois Larson
Bill Layman
Weldon Lawrence
Susan Leftwich
Charles Lemon
June Leonard
Ruth Leonard
Viola Lewis
Garnan Looney

(Sixth Row)
Mildred Lovern
Frances Lowe
Jack Lucas
Marvin Martin
Bill McBroom
Mildred Martin
Helen Mask
Patsy R. Maxey
Betty May

(Bottom Row)
Ronald Mayfield
H. M. McCall, Jr.
Dick McCowan
Robert E. McCray
Bill McLain
Nina McLelland
Jimmy McManana

(Top Row)
Kearney McQuilkin
Thelma Meador
Collen Melton
Sam Metcalf
Beverly V. Michel
Grover Miller
Gladys Mills
Joyce Mills
Frances Mitchell

(Second Row)
Ira Mitchell
Marilyn Mitchell
Jeanne Moore
Virginia Moore
Louise Morgan
Ruby Morgan
Marie Morris
Doris Mort
De Loris Munsey

(Third Row)
Anne Musgrove
Kirk Myers
Pauline Myers
Peter Myers
Alice Newcomb
Ralph Nichols
Janie Oliver
Dorothy Ormond
Bobby Paine

(Third Row)
Jack Palmer
Marvin B. Parks
Charles Patsel
Betsy Pedigo
Jack Pence
Mary Lee Penn
Eddie Pettigrew
Mary Frances Petty
Glenn Philbrook

(Fifth Row)
Marion Pitchford
Kenneth Platt
Edith Poff
Harriett Preas
Carl Price
Ann Pybass
Marvin Quinn
Pauline Radford
Sammy Rea

(Sixth Row)
Juanita Reed
David Repass
Jeridine Reeves
Ruby Rife
Jean Dot Roller
Catherine Rose
Evelyn Royster
Charles Rust
Hazel Salmons

(Bottom Row)
Helen Schillen
Jane Schwenke
Claudine Scott
Irene Scott
Ed Sharpe

"Best Luck"
"Eldredge Ziegler"

| (Top Row) | (Second Row) | (Third Row) | (Fourth Row) | (Fifth Row) | (Sixth Row) |
|---|---|---|---|---|---|
| Bertha Mae Shelor | Leon Smith | Phyliss St. Claire | Norris Thompson | Joye Wade | Irene Willett |
| Walter Shenko | Mary Belle Smith | Lloyd Straub | Elinor Thurman | Jeanette Weaver | Agnes Williams |
| Jeanne Sheretz | Wanda J. Smith | Betty Lee Strauss | W. H. Tinsley | Faye Webb | Edward Williams |
| James Shipp | Earl Snedegar | Maury Strauss | Fred Tucker | Martha Ann White | Neister Williams |
| Doris Shriver | Nancy Snyder | Ann Stultz | Billy Turner | Frances Whitefield | Veta Williams |
| Irene Simmons | Bill Sours | Burch Stump | Elizabeth Turner | Richard Whitehead | Jack Williamson |
| Calvin Sizer | Mary Spradlin | Virginia Smith | Betty Trucks | Walter Wilbourne | Doris Wilson |
| Harvey Smallwood | Dorothy Stafford | Jane Swicegood | Joyce Tyree | Virginia M. Wiley | Sanford Woolsley |
| Jean M. Smith | Dawson Stanley | Goldie Terrell | Ruby Via | Hilda Wilkes | Marvis Woolwine |

(Bottom Row)
Fred Wright
Doris Wynn
Roy Yeatts
Louise Yost
Mary Alice Young

BEFORE the student pilot is able to fly, it is necessary that he understand the fundamentals of flight, and master fully its technical intricacies. It is in GROUND SCHOOL that he learns these.

In Ground School the student pilot sits in a classroom, more like English or math than like flying school. Here he studies the theory of flight. He also studies the airplane itself. He helps with other student pilots to remove the cowling and study the motor.

Here he acquires much knowledge which at the time seems quite pointless and unnecessary. He is made to do things which are for his own and others' safety; but sometimes he does not realize their value.

The Jefferson student in his initial year, the sophomore year, feels, at times, much the same way. "Why learn that? Why that way? We want to fly." The spirit of dangerous adventure, the desire to try the interesting and thrilling, creates in us all an impatience in the fundamental work which we find so necessary later. The high school sophomore learns groundwork. He learns how to go to high school and, like the student aviator, he enjoys it. Enjoy it we must, and enjoy it we do, but we do not lose sight of the fact that it is groundwork, and will be of greater value than we sometimes realize.

*Ground*

# SOPHOMORES

# SOPHOMORE OFFICERS

ROBERT HOUFF.....President
JAMES WEAVER.....Vice President
SHIRLEY JACKSON.....Secretary
KATHERINE KEY.....Treasurer

ADVISERS

Miss Mary DeLong
Miss Elizabeth Brown
Miss Terry Lee Roberts
Miss Berta Hartman

luck to a swell girl Jean

Glad to have known you Margaret

Dear Luise Best of luck for you always. Normalee

Luck to pal Vi.

Eugenia Johnson

| | | | | | |
|---|---|---|---|---|---|
| Jean Amos | Sara Boswell | Mary Dellis | Rachel Francis | Bobby Haga | Mary Houseman |
| Nora Anderson | Katherine Bowles | Marguerite Duncan | Harold Glass | Betty Lee Hamrick | Ruth Hudgins |
| Betty Jane Austin | James Brice | Kathryn Else | Voyce Glaze | Hayden Hannabass | Mildred Hunt |
| Madelyn Ayers | Eileen Buchanan | Norma Lee Eskey | Jack Goad | Juanita Harris | Nathan Hutcherson |
| Elinor Baker | Prentiss Campbell | Alladiene Evans | Richard Goad | William Hawthorne | Shirley Jackson |
| Catherine Barker | Juanita Clayton | John Farr, Jr. | James L. Graves | Leora Hicks | Mary Lou Jenkins |
| Betty Barnhart | Grace Collins | Ernest Fawcett | Ann Gregory | Anne Higgins | Dale Johnson |
| Blanche Binns | Jane Cornett | Dorothy Fields | Jimmy Gregory | Cleatus Hodges | Eugenia Johnson |
| Margaret Bloodworth | Jack Davenport | Evelyn Fox | Agatha Grubbs | Robert Houff | Virginia Jones |

Dearest Louise
I hope your
life may
ever be full
of happiness.
Lynette
Schneider

| | | | | | |
|---|---|---|---|---|---|
| Jack Karnes | John Lane | Nancy Mason | Frances Overstreet | Lynette Schneider | Tydoil Thomas |
| Gloria Katz | Bobby Laprade | Gwen Matthews | Jean Patterson | Mary Jane Showalter | Frances Terry |
| Jimmy Kavannaugh | Louise Leedy | Dorothy Mays | Harry Rader | Etheline Sink | Shirley Ann Taylor |
| Jack Keffer | Helen Lemon | Darline McMahon | Mary P. Rasmussen | John Smith | Frances Updike |
| Nadine Kelly | James Loslie | Ethel Meador | Eleanor Reid | Nellie Stephens | Caroline Vaughan |
| Oneida Kelly | Virginia Light | Iris Miller | Eugene Rucker | Robert Stone | James Weaver |
| Mildred Kendrick | Mary Jane Lucas | Charlotte Mills | Paul Sale | Dorothy Strickler | William Webber |
| Katherine Key | Thomas Ludwick | Marguerite Mountcastle | Katherine Settle | Richard Sutherland | Peggy Wilkerson |
| Leroy Knibb | Sue Lucy | Martin Orndorff | Harry Shannon | Norma Thompson | Virginia Lee Wilson |

Good luck and
happiness always
to a very nice girl.
N. Thompson

# FEATURES

FRANCES MYERS

# Class Beauty

# Attendants

ELIZABETH TURNER

JULIA GLENN

## Typical Senior

BETTY MOORE

GEORGE HUGHES

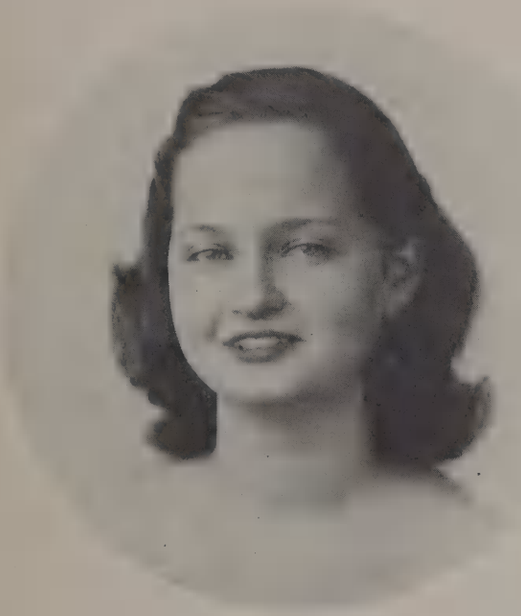

## Most Likely to Succeed

BETTY CORNETT

JACK COULTER

## Most Scholarly

PAUL LONG

MARION JEFFRIES

Good luck. You are smart and talking.

Your friend

[illegible]

Louise, make an good President next year.

## Most Popular

REGINALD WEAVER

NANCY SCRUGGS

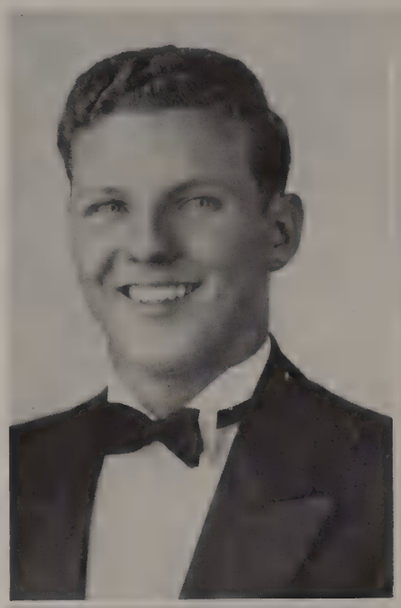

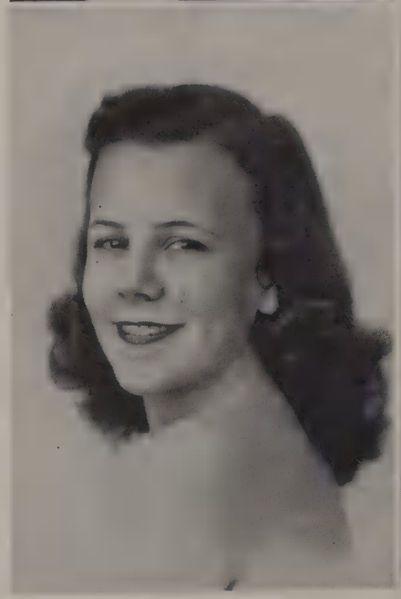

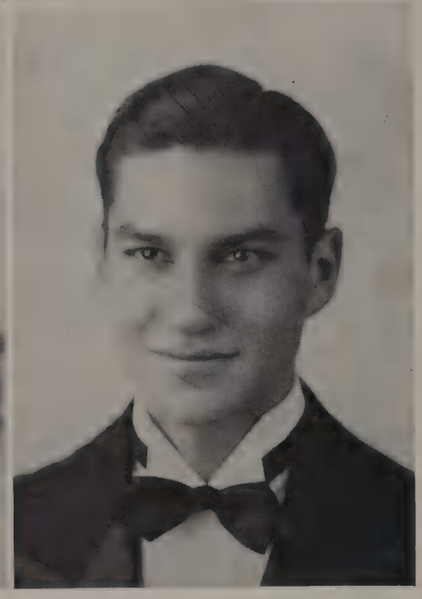

## Most Sincere

HAZEL HUFFMAN

WILLIAM SMITHDEAL

## Most Talented

PAT MADDOX

SANDY THAMES

Most Poised

EDITH PAGE GILL

HERMANN ADKINS

Good luck to a swell girl
Marilyn

Most Personality

KATHRYNE BAKER

HARRY ELLIOT

Best All-Around

MARILYN JOHNSON

DICK WEST

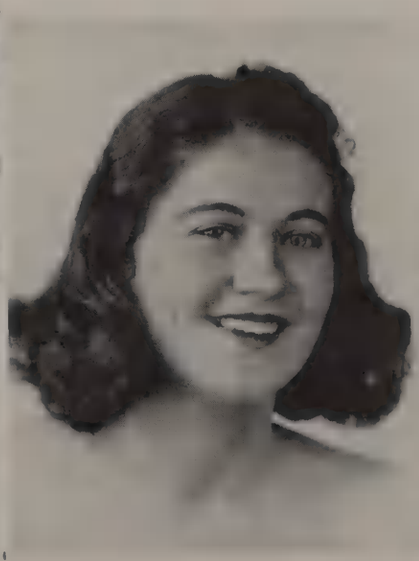

Most Athletic

AGNES JONES

ALVIN SMITH

1. Print shop in action before Lynchburg game.

2. Where is Mr. Monroe?

3. Shakespearean dilemma around library catalogue.

4. Any day in Physics Lab.

5. Miss Hayward's office before The Acorn goes to press.

6. Before the Charlottesville Play.

7. Industrial Revolution at Jefferson.

8. Twenty minutes to nine.

9. What have I done, now?

10. Down the line.

11. Perfect absorption over the Jefferson News' "Special Issue."

12. Recess over.

13. We furnish the home!

14. Speed—and they've got it!

15. Prospective wives take notice.

16. Shocking news.

17. Library Club.

18. Ebony Escapades.

19. My Lady's dress.

20. Autographing Annuals — any year!

21. Complete control.

22. Young America in Industry.

23. Easel does it.

24. What could we do without our cafeteria ladies!

25. That bite to eat.

26. The pause that refreshes.

THREE short-winged combat planes rush to the attack in a concise and beautiful formation, which, in spite of its artistic effect and thrilling appearance, is, indeed, very functional and practical. In any military organization there is an advantage in each unit's having its place.

Formations in training are extremely important. They teach the student pilot many invaluable things, chief among which is to control his plane perfectly. They teach him to take orders unquestionably and, most important, the necessity of cooperation and teamwork if anything is to be accomplished.

In high school activities the participants learn some of the same things student pilots learn in formation flying. They learn precision of control—that is, to recognize and exercise their capabilities to the best advantage. They learn that cooperation is invaluable. They learn the beauty and thrill of an organized effort. And they are impressed with the fact that, like a formation, an organized effort is much more formidable.

Formation flying is hard, and to participate in it is a challenge to the separate flying ability of each. It is a test of our ability to really utilize our talents and energies for a definite purpose.

Formations, like school activities, are not for certain types, but for all. There are formations flown by all ships from the speedy attack planes of the aircraft carrier to the huge patrol bombers.

# ACTIVITIES

# THE ACORN STAFF

BETTY CORNETT
Editor-in-Chief

Drawings on Division Pages by
Billy Menefee

Continuity on Division Pages by
Robert W. Ayers

Athletic Section Conducted by
Caldwell Butler

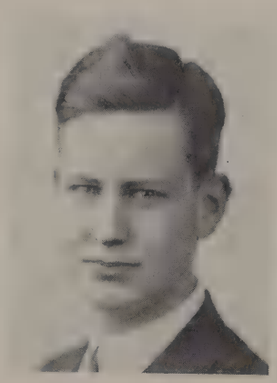

JAMES PAYNE
Business Manager

# Acorn Staff 1941

MISS SULLY HAYWARD
ADVISER

MR. FELIX SANDERS
BUSINESS ADVISER

R. AYERS | J. GODSEY | C. BUTLER

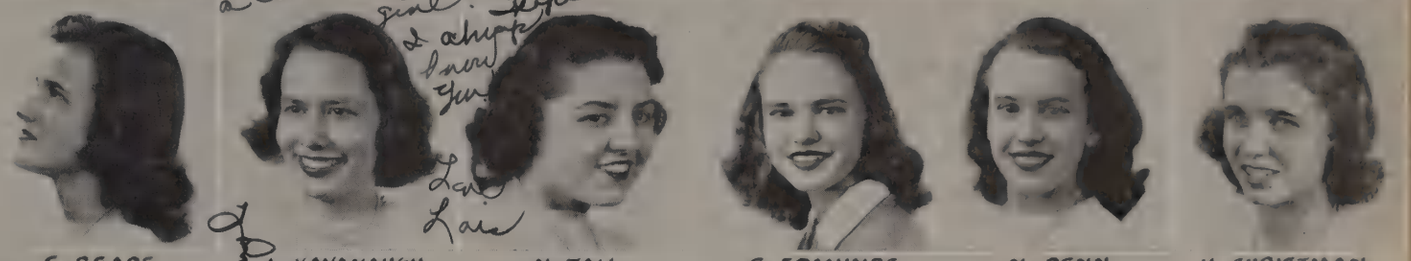

E. READE | L. KAVANAUGH | N. TALL | S. EDMUNDS | N. PENN | H. CHRISTMAN

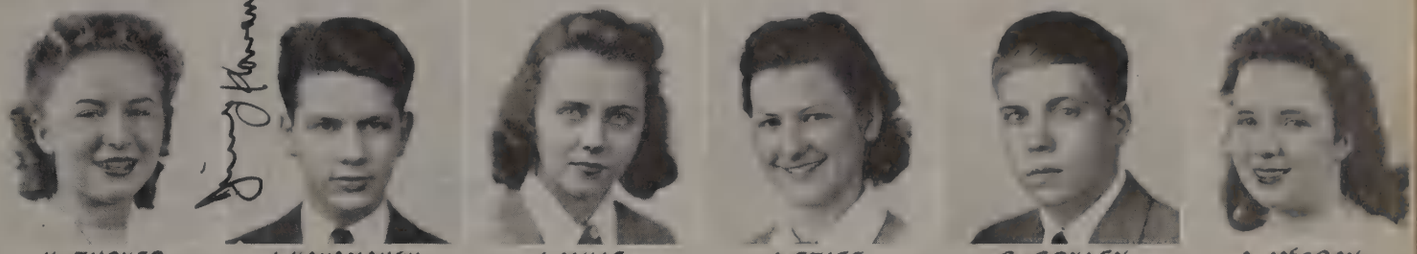

H. TUCKER | J. KAVAMAUGH | J. MILLS | J. STIFF | B. BOXLEY | A. McCRAY

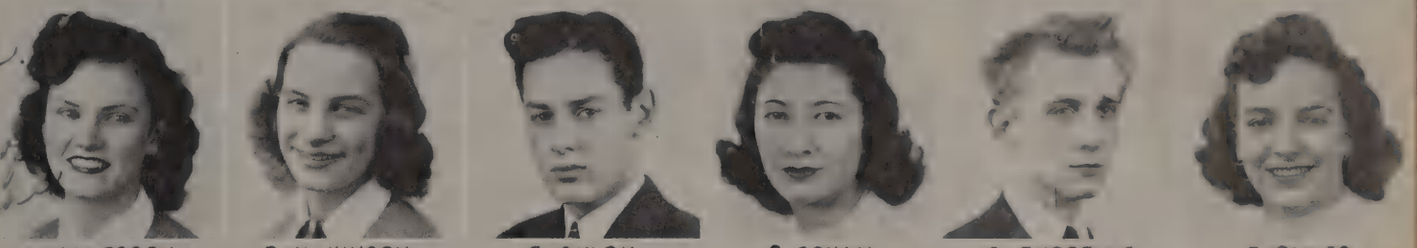

J. WILKERSON | P. WILKINSON | E. DIXON | G. COHAN | C. FUSSELLE | E. OLIVER

D. HADLOCK | N. VAUGHAN | M. NELSON | L. WARNER | N. STEVENS | I. KINGREA

J. REED | E. TUCKER | L. ADAMS | C. BUNTING | P. MYERS | A. KISER

M. MARTIN | C. RUSH | C. MITCHELL | D. NOFSINGER | L. STIFF

# STUDENT GOVERNMENT AT JEFFERSON

Student Council

STUDENT Government work for this year will long be remembered for the variety of its activity. Two orientation programs have been sponsored in order to acquaint all new students with the school clubs, regulations, the building, and Student Government itself. Following the organization of the classes, George Hughes, Tom Thornton, and Miss Edith Moore were sent as delegates to the Southern Student Government Association Convention at Tulsa, Oklahoma. The Pep Club was reorganized and swelled its membership to 500. This group sponsored pep rallies over the radio and parades before football games, besides boosting school activities. Gala plans were presented on the annual Old Grads' Day. These included a mammoth parade, broadcasts, booths downtown, and the first alumni dance. The Christmas dance proved to be one of the most enjoyable activities of the fall semester.

Following the holidays came a clean-up campaign which led to revision of the lunch system rules and allowing students to go to the lawn after finishing their lunch. The City Student Government Association held three meetings, all at Jefferson, one in the fall and two in the spring. Other projects included revision of the Point System, enforcement of the locker monitor system, movie day rules, regulation of fire drills,

PREFECT

traffic on the stairs, and the election of officers. Successful plans were formulated by which offenders of Student Government rules are tried in committee meetings.

Climaxing a successful year, delegates were sent to the Virginia State Student Government Association convention at Alexandria on May 1 and 2. Officially representing the school were Paul Long, Martha Patterson, Jean Pugh and Harvey Smallwood.

## OFFICERS

JACK COULTER.....President

BETTY MOORE.....Vice President

HAZEL HUFFMAN.....Secretary

HARVEY SMALLWOOD.....Treasurer

JACK COULTER
President

# HONOR SOCIETY

THE National Honor Society is composed of that group of students who are consistent in upholding standards of achievement throughout the year. The requirements are that the person be either a junior or a senior, that he have an average of G on credit subjects, that he secure at least three activity points. The last requirement is observed so it cannot be said that the members are a lot of bookworms and all that the word implies. Although members are diligent in school work, they also possess the old school spirit and loyalty, and prove it before they become members.

This year the membership reached fifty-one and surprisingly enough—or, maybe it isn't a surprise, the girls outnumber the boys! Maybe the boys are much more active on a baseball diamond or football gridiron!

Dr. J. Manning Potts gave an interesting address on the club's assembly program. He was introduced by the president, Susanne Edmunds, who told the purposes of the organization. These purposes are fourfold: to create an enthusiasm for scholarship, to promote worthy leadership, to stimulate a desire to render service, and to encourage the development of character in pupils of Jefferson. The following are the officers: President, Susanne Edmunds; vice president, Lee Williams; secretary, Maury Strauss, and treasurer, Ruth Hancock. These led the club in trying to fulfill these purposes.

# JEFFERSON NEWS

Hermann Adkins, Editor

Miss Dorothy Payne, Adviser

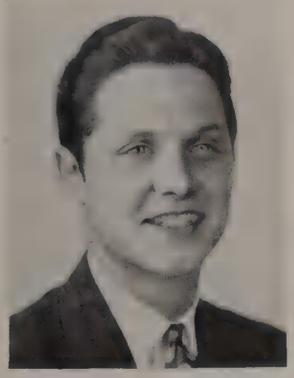

Alvis Austin, Business Manager

Martha Patterson, News Editor

Front row, left to right: Lois McCann, Dale Johnson, Gerry Cohan, Maury Strauss, Daisy Mae Hadlock. Second row, left to right: Betty Moore, Irvin Wood, Bill Butler, Ruth Hancock.

Best wishes to a swell pal. Remember Bynum & Jr. W. Lois.

First row: Harry Daniels, Rosalie Stephens, W. H. Tinsley. Second row: Iretta Hickam, Sarah Meyer, Paul Long, Libby Nelms, Marilyn Johnson, Sara Hale. Top row: Lewis Pitzer, Allan Roadcap, Josh Vaughan, Billy Ayers, Jeanne Schnautz.

# GIRLS' CLUB

THE sixtieth birthday of the Girl Reserves Club has been the cause of celebration this year for our Jefferson Chapter, and the president, Nancy Scruggs, has made it a year to be remembered.

Football hops, sponsoring of the annual conference of Girl Reserves, radio programs, inaugurated supper meetings, collecting of baskets for the needy—all these have been only a part of their program while they "Follow the Gleam."

Front row, left to right: Jean Dowdy, Beryl Roberts, Emma Reade, Manette Stone, Nancy Snyder, Marilyn Johnson, Nancy Scruggs, "Sugar" Baker, Edith Page Gill, Miss Nellie Smithey, Adviser. Top row: Ruth Whittington, Nancy McNair, Anne Payne, Julia Glenn, June Garst, Nancye Tall, Betty Graves, Peggy Wilkinson, Margaret Early, Louise Yost

and success and luck always, Louise, Jean Ough

Best of luck Louise "Hoosie" McCray

SELECTING PLAY

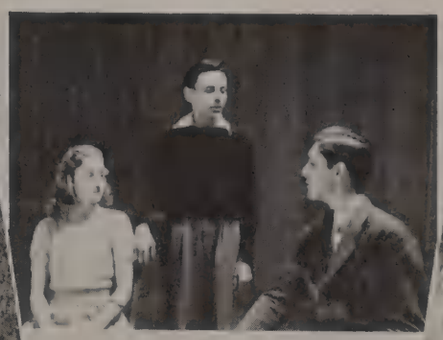

REHEARSAL

MAKE-UP

THE PERFORMANCE

# SPEECH DEPARTMENT

ACCORDING to accepted tradition and the magazines, the stage beckons every high school student. Such information must be correct, for speech, stage craft and play production appear on a large number of our schedule cards.

Yet, in our case, it is understandable, because our speech department, possessing an enviable reputation, is never content to rest on its laurels.

In the past session, it has given the beautiful Christmas assembly, the comedy of "Seven Sisters," sent a tip-top performance to Charlottesville, and directed the senior play—all with great success.

READING LINES

the best of luck always, Ruby Young

# JUNIOR CLASSICAL LEAGUE

Janice, I have enjoyed going to school with you. Virginia Satterlee

THE members of the Junior Classical League believe the civilizations of Greece and Rome help us to understand our modern world and so keep alive the torch of ancient civilizations.

In accordance with this program, Anne Bailey, president, has presented to the League several outstanding programs. But despite the very intellectual impression given, it, too, has a lighter side. This year a Christmas party was given.

In addition to other activities, it also sponsors the Latin newspaper, "The Roanoke Roman." It had reason to be very proud of it because this paper won first place rating at both the C. S. P. A. in New York and the S. I. P. A. in Lexington, Va.

"The L'Echo de Roanoke" staff, who are Marilyn Mitchell, Mary Carolyn Turner, Mrs. Fallwell, Adviser, Jean Dot Roller, Andre' Fallwell, Editor, Marie Fallwell, Robert Feild, and Marion Jeffries

To one swell friend that I can always depend on. We've had some good times together. You're sweet honey.
Virginia

# FRENCH DEPARTMENT

REGARDLESS of whether we are enrolled in one of the French classes, we are each and every one proud of our French Department. It is very active in school affairs, its assembly being one that the students anticipate with pleasure. This year it was an original play by those two anti-Hitlerites, Marion Jeffries and André Fallwell. It was concerned with the rise and fall of Hitler.

As usual, it was well represented in the French Tournament conducted at Salem, and carried off high honors.

On the social side we have the Fleur-de-Lys, under the leadership of President Jean Dot Roller, Vice President Margaret Bloodworth, Secretary Marion Jeffries and Treasurer Joe Holmes. A French party was given at the home of Jane Smith.

Monograms may be won by points on activities in the club or on the paper, "L'Echo de Roanoke." The latter is now in its seventh year and its birthday was celebrated by winning the cup at the S. I. P. A. and first place award at the C. S. P. A.

Front row, left to right: Virginia Wells, Margaret Bloodworth, Jean Dot Roller, Robert Fagg, Marion Jeffries, Joe Holmes. Top row: "Sugar" Baker, Ruth Bibbs, Nancy McGeorge, Andre' Fallwell, Hilda Chrisman, Marie Fallwell, Charlotte Brown, Betty Oliver

# JEFFERSONIAN LITERARY SOCIETY

THE Jeffersonian Literary Society—an imposing name in honor of a great literary man—hopes that it has lived up to its name this session. Its purpose has been to arouse interest in debating and speaking, to create good fellowship, and to aid in worthy school activities.

While Jefferson liked his fiddle, so do the boys, their entertainment. There has been the annual barn dance when all dressed up appropriately and enjoyed themselves accordingly; a hike, after which the customary foot lotions were in demand; a hay ride, no doubt a reaction from the first two, and the new features of a banquet and a literary contest. The presidents have been Ernest Dixon and Harry Cohn.

Front row: Ross Carr, Harry Cohn. Top row: Alvis Austin, Mr. D. W. Persinger, Adviser, Ernest Dixon

Loads and loads of luck to someone who really deserves it the future president of M.W.L.S. — to one of the sweetest girls I know —
E. Oliver

Seated around Alice McCray and Betty Oliver are, left to right, Cabinet Members Helen Cobbs, Miss Mary DeLong, Adviser, Hilda Chrisman, Virginia Decker, Iretta Hickam, Mary Louise Nelson, Mildred Jean Halpern, Jeanne Schnautz

THE Martha Washington Literary Society offers an opportunity to every girl to participate once a week in programs conceived and executed by its members. Whatever creative abilities have been aroused by the journalism or English classes may be exercised in the programs of the Martha Washington.

Best of luck always. You're a sweet girl.
Jeanne Hamm

Best wishes forever.
Thelma Conner

Its assembly of the year was a Mickey Finn of the footlights—a real success. "Mr. Ghost Goes to Town," an original play given by the group, offered amusement to the entire student body. The other feature of the assembly, in contrast with the first, was the installation of new officers.

A basket ball game, M. W. L. S. vs. Faculty, was fostered, ending in the faculty's favor to the tune of 17-1. There are just too many good players in the faculty that know their basket ball! In the spring, a radio program was given which was another original drama. The two leaders have been Elizabeth Olivier and Mary Louise Nelson.

Best of luck to one of the sweetest girls I've ever known
Frances Cooper

# JUNIOR HI-Y

THE Junior Hi-Y has as its purpose the creating and maintaining of better Christian standards of living throughout the school and community. It accomplishes this purpose through its four planks—clean speech, clean living, clean athletics and clean scholarship.

Supper meetings are held every Tuesday evening at the local Y. M. C. A., and just to make sure of the quality and digestibility, the suppers at the meetings this year have been supervised by the mothers of several of the members. The programs of these meetings have consisted of talks and discussions by several of Roanoke's leading citizens—citizens who are able, by long experience, to guide and point the march through life by their signposts, the four planks.

The first main activity of the Junior Hi-Y this year was a joint meeting of the Junior and Senior Hi-Y's. Other activities have been the underprivileged boys' banquet, truth conference, Ladies' Night, Mothers' Night, Fathers' Night, a hay ride and the sending of delegates to the district Hi-Y conference, which was held a Salem, Va.

That's a long list, but a good time has been had "by all" at "each and every one." For example, on the hay ride to Camp Johnson, we recall an evening of fun. There we played basket ball, baseball, ate a "genu-ine home-cooked" meal and enjoyed story-telling and group singing. Visualize the group enjoying each of these activities, and you have a picture of this wholesome, friendly club.

# SENIOR HI-Y

CLEAN living, clean speech, clean sportsmanship and clean scholarship—high ideals, these, but they are the aims of the Senior Hi-Y. Just attend one of the supper meetings to observe good fellowship and healthy ambitions! We may feel sure that so long as these ideals are held up today, we need not fear that the country is a doomed one.

The supper meetings are interesting ones, and have been highlighted by the presence and good speeches of several guest speakers. Supper meetings are evidently good things, for, in spite of the heated discussions, no members get mad while the "inner man" is being fed.

Besides benefiting from the programs, members have enjoyed many interesting events as the district conference, the hay ride, the truth conference, an outing at Camp Johnson, Babies' Night, Fathers' Night, and the Alumni Banquet.

Probably the most important and interesting task this year was the delivery of the Christmas baskets. This was a great responsibility, yet it was taken in earnestness and carried out in an able and efficient way.

In the fall the leaders were: President, Josh Vaughan; vice president, Bill Spencer; secretary, Charles Hunter; treasurer, Roy Elliott; corresponding secretary, Harry Elliott. The spring officers, in the same order, were Dudley Jackson, Bill Butler, Russell Armentrout, Lewis Long, and Raymond Heck.

Dear Jaime,
good luck as pres. next year. I know you'll make a good one.
Kitty

# THE CHOIR

THE School Choir, under the guidance of Mr. Robert M. Griffey, has once more completed a successful season. It has endeavored to fulfill its role in bringing to Jefferson's Student Body the type of music that is inspiring and enjoyable, and to give its group the opportunity to improve in tone and quality. It has participated in a series of the school's assembly programs, and in several community ones when requested.

The maroon and white satin robes have been seen at a number of civic functions. Choir members have performed at various churches numerous times, at banquets, at fraternal organizations and even in a down-town department store, singing Christmas carols to lighten the hearts of tired Christmas shoppers. At Jefferson, the Christmas assembly wouldn't be complete without the background of "Ave Maria" and other sacred songs.

The name represents a real group of musicians. They went to Radford for the music festival where Pat Maddox, alto soloist, Ralph Coverston, bass soloist, the largest choir and the small girls' group won superior ratings. These went on to Richmond to compete in the national festival.

The other six entries won excellent ratings. Those with this honor are Betsy Thomas and Helen Wimmer, soprano soloists; Campbell Bunting, tenor; Billy Rutrough, bass; the small choir and the large girls' chorus.

Best wishes for the future.
I know yoill be a big success.
Lots of luck to a swell friend,
Catherine
Hazel Webb.

# LITERARY TEAM

THE Literary team is Jefferson's group of talented and lucky people who compete with other schools for glory—not athletic! Spelling, reading, debating and public speaking are their weapons. The desire to bring back good game in the way of honors for Jefferson is assuredly one of their objectives.

CHEER LEADERS

Athletic glory is sought after also and, when that line starts to weaken, the cheer leaders step up, and with a "hep-hep," straighten it again.

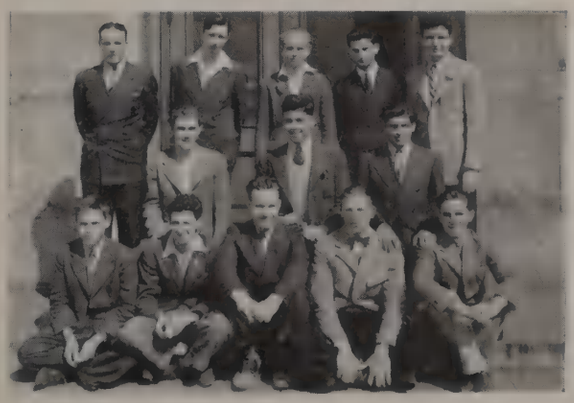

STAGE CREW

Also important are our "angels with dirty faces"—the stage crew.

# COMMERCIAL DEPARTMENT

IN the Commercial Department are trained the future secretaries, accountants, and business executives who hope to secure positions in the very near future. In Jefferson each and every department is dependent in a large way upon the typists of this department. Our publications would never be published except for their untiring efforts and willing aid.

Organized a few years ago and grown to a considerable size, the Commercial Club is a formidable one. The officers are as follows: President, Evelyn Koegal; vice president, Neister Williams; secretary, Virginia Lambert; treasurer and reporter, Mary Wiley. This club strives to develop its members more thoroughly in business knowledge and social life. Its meetings are of great interest. At these, often, guest speakers have been presented. The social event of the year was the skating party. On this occasion all were pleased to watch a few of the teachers unbend and join into the spirit of the party.

Lots of Luck always
Inez Roberts

# BAND

THE band was unusually active this year. It played at all the home football games and organized several letter-forming drills between halves. These drew appreciative applause from the excited crowds as did the fancy, high-stepping drum-majoring of the girls. Incidentally, its most popular number was "In the Grove With Annie Laurie."

The band practiced five times weekly and students were given unit credit for their work during the spring term. The top floor was often entertained as strains leaked through the ventilators.

It attended the State Music Festival at Radford, where several soloists played. The soloists were Johnny Creger, Stuart Warren, Billy Warren and Joe Staton.

SWISH! ZOOM! He's cross-wired in your sights. Let him have it! Watch out, there he goes into a dive. Don't hold the trigger too long. Only a few seconds of ammunition left!

We're getting some awfully good pictures here of enemy planes with these camera guns. Of course, it's all in fun, but the rivalry is just as keen as if it were real combat. And the way we talk about it the rest of the time you'd think it was real serious war.

Nothing stands out more in the memory than the rivalry between our school and others on the athletic field. Nothing stirs the school spirit more within us than to see our team victorious. No defeat in an algebra class makes us feel as deeply our common woe as does a sound thrashing on the football field.

It is youth's tendency to make business out of play; to put long hours of work into something which in the end gives us nothing more than a feeling of self-satisfaction; and the pleasure of having worked for something and attained it.

Play it is, but no matter what part we take in it, there are certain characteristics it instills in us which will play a major part in our development later. Just like the flying cadets, we are training for actual battle.

# ATHLETICS

Bryant and Moorman

Briggs

Fallwell

Walton

Louise,
We've had a good time
all year so good
luck to you and
write me. Remember
Wyoming? — if possible.
Andy

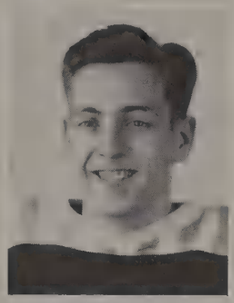

Paugh

McClure

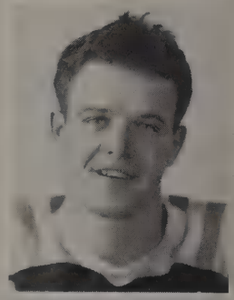

Butts

Cassell

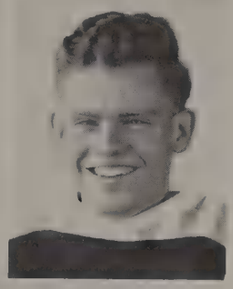

Coulter

Vaughan

## FOOTBALL SCHEDULE, 1941

| | | | |
|---|---|---|---|
| Jefferson High School | 28 | Vinton | 12 |
| Jefferson High School | 40 | Danville | 0 |
| Jefferson High School | 0 | Maury | 0 |
| Jefferson High School | 0 | Granby | 0 |
| Jefferson High School | 41 | Covington | 0 |
| Jefferson High School | 0 | John Marshall | 7 |
| Jefferson High School | 7 | Andrew Lewis | 15 |
| Jefferson High School | 7 | Thomas Jefferson | 0 |
| Jefferson High School | 6 | Petersburg | 12 |
| Jefferson High School | 12 | Lynchburg | 6 |

# FOOTBALL

PROSPECTS for the football squad in the early part of the season were not exceptional. Returning from last year's strong squad were but four starters. However, in only a few weeks, Coaches Moorman and Bryant presented a team that soundly trounced its early opponents.

### IN THE BACKFIELD

Throughout the entire season Harry Walton was the spark plug of the Magician attack. A triple threater, Walton's kicking, passing and running was often the margin between victory and defeat. Clay Bear and Reg Weaver, also triple threaters whose speed and elusive running was invaluable, were exceptional backfield men. C. O. Paugh also proved a capable reserve and threat to any team. The drive of André Fallwell, as the season progressed, became a factor with which our opponents had to contend. The blocking backs, the fellows who led the way, were Leon Briggs and Jack McConaghy. These boys distinguished themselves not only on the offensive but more so on the defensive.

### IN THE LINE

The outstanding offensive figure in the Jefferson line was Captain Johnny Cassell, whose pass receiving brought more than one touchdown for the Magicians. And, strangely enough,

Bear

Weaver

Sparks

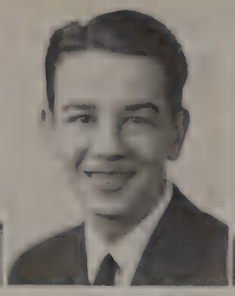

Davis

Tripper

Martin

Lots of luck, Orie, J. Martin Jr.

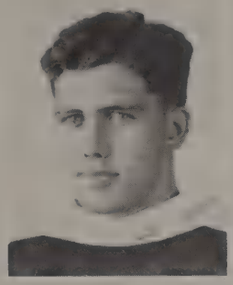

Bohon

J. McConaghy

Smythe

Lots of luck Dudley Jackson

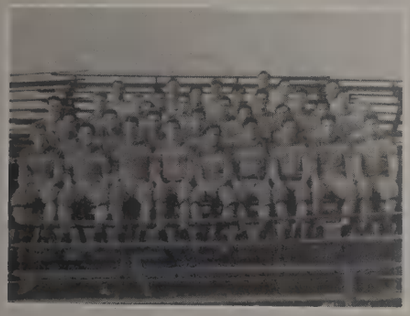

1940 Squad

Hairfield

Jackson

B. McConaghy

outstanding on defense was David Smythe, who played the other end position. Bobs McConaghy and Jack Coulter were an invincible pair who played the tackle positions. These two could always be counted on to play an exceptional game. At the guard positions were Clyde Hairfield, whose hard-fighting spirit was an inspiration to his team mates, and Alex McClure, dynamite blocker. Orie Martin and Carlton Brown alternated at the center position. Both were exceptional.

As able reserves the Magicians had Penn Vaughan and Dudley Jackson at tackles. Sam Bohon and James Butts received much service at the guard positions.

## WHAT TO EXPECT

Although the 1940 season was a very successful one, the prospects for next year are even brighter. There will be but one addition to the schedule in the form of Wilson High, of Portsmouth. Back again will be Danville, Maury Hi and Granby Hi from Norfolk, Marshall Hi and Thomas Jefferson Hi of Richmond, Petersburg, Salem and Lynchburg. Returning to star for Jefferson once more will be eight lettermen and those coming up from Junior Varsity and "B" team. With an experienced team, playing teams that we have played before, truly we can look forward to a most successful season.

# BASKET BALL

THE Jefferson High Basket Ball Team of 1941 is one of which we can justly be proud. The team not only won the district championship but also annexed the state title, an honor we have not received since 1935.

At the beginning of the season our prospects were excellent. With five lettermen returning, Captain Watt Ellett, Bill Flint, Lewis Long, Harry Elliott and Harry Walton, and with the able addition of Jimmy Akers, the squad was truly an experienced one. Under the careful coaching of A. D. "Hunk" Hurt, the team was able to gain early victories over George Washington of Danville, Lewis High of Salem, Lane High of Charlottesville, and Glass High of Lynchburg. The squad, during these encounters, showed excellent teamwork combined with the "will to win"! However, following these were a second defeat of Andrew Lewis High and George Washington High, which clinched the district championship for the Magicians. Next came a shocking defeat at the hands of Glass High, which, although it did not affect the championship, did mar an almost perfect season.

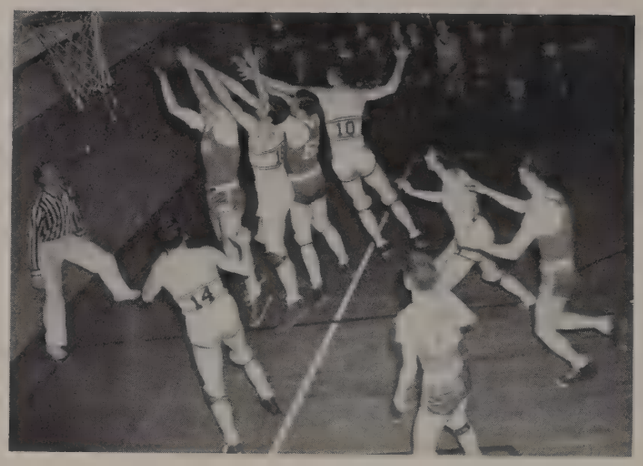

Front row: J. Akers, B. Flint, W. Ellett, L. Long, H. Elliott. Back row: H. Walton, B. Atkinson, N. Munger, J. Burnett, J. Petticrew, Coach Hurt

One of the most exciting encounters of the season was the state semi-final play-off against John Marshall of Richmond. Although the Magicians led most of the way, we were able to win only by a small margin. Particularly exceptional in this game were the ball-hawking of Akers, the passing of Flint and the careful shooting of Captain Ellett.

Next came the final play-off to determine a state champion against Maury High of Norfolk. All the stalwarts performed creditably with Long, Akers and Flint still outstanding. The Norfolk boys played excellent ball but were not up to the standard set by the Magicians.

Among the many things that led to the success of our team must be classified the fine relief work of Billy Atkinson, Jack Petticrew, Nick Munger and Jack Burnett.

# BASKET BALL SCHEDULE

| | | | |
|---|---|---|---|
| Jefferson | 40 | Rocky Mount | 21 |
| Jefferson | 41 | Alumni | 24 |
| Jefferson | 24 | Princeton, W. Va. | 33 |
| Jefferson | 36 | Bluefield, W. Va. | 40 |
| Jefferson | 15 | Duke Frosh | 56 |
| Jefferson | 41 | Durham Hi | 43 |
| Jefferson | 36 | V. M. I. Frosh | 34 |
| Jefferson | 36 | Greenbrier M. S. | 65 |
| Jefferson | 34 | Lane | 23 |
| Jefferson | 45 | William Byrd | 17 |
| Jefferson | 43 | Lynchburg | 39 |
| Jefferson | 36 | Salem | 24 |
| Jefferson | 29 | Danville | 28 |
| Jefferson | 31 | V. P. I. Frosh | 32 |
| Jefferson | 35 | William Byrd | 20 |
| Jefferson | 38 | Salem | 27 |
| Jefferson | 35 | Danville | 27 |
| Jefferson | 34 | Lynchburg | 37 |
| Jefferson | 36 | V. M. I. Frosh | 56 |
| Jefferson | 32 | John Marshall (Semi-Final) | 29 |
| Jefferson | 48 | Maury Hi (State Championship) | 27 |
| Jefferson | 34 | Greenville, S. C. | 32 |
| | 779 | | 734 |

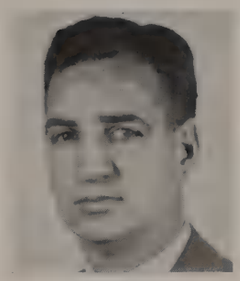

Coach A. D. Hurt

Charles Hunter
Business Manager

Flint Long

Elliott

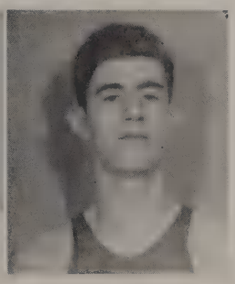

Akers

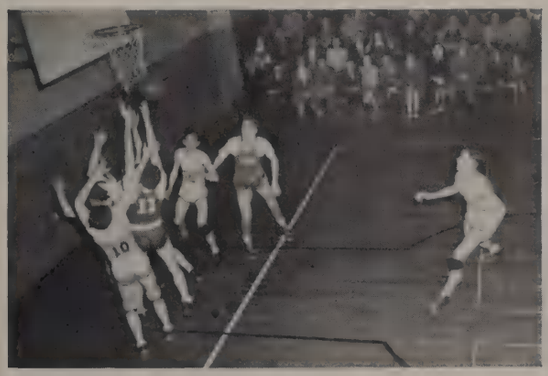

Ellett Walton

Alvin Smith
Captain

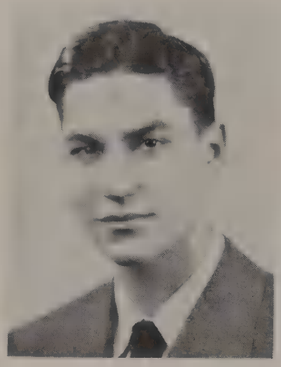

William Smithdeal
Business Manager

# TRACK

## TRACK SCHEDULE

| | | | | | |
|---|---|---|---|---|---|
| Jefferson High School.. | 74-1/2 | Kingsport, Tenn... | 33-1/2 | | |
| Jefferson High School.. | 58 | Maury.. | 42-2/3 | Granby.. | 42-1/3 |

DUKE RELAYS

| | | | | | |
|---|---|---|---|---|---|
| John Marshall.. | 30 | Maury.. | 30 | Jefferson High School | 24 |
| Jefferson High School . . | 76 | Petersburg . . . | 41 | | |
| Jefferson High School . . | 52-1/2 | Lynchburg . . . | 64-1/2 | | |
| Jefferson High School . . | 66-1/2 | John Marshall . . | 51-1/2 | | |

Second place in State meet, 24-1/5

COACH S. I. Craft has brought our track team through another season. This year, as before, the squad has won many glorious victories.

Throughout the entire season many have shown themselves to be exceptional. Outstanding was Captain Alvin Smith, who completed his fourth year with the Magicians this season. In each of those four years, Smith has proven himself to be one of the best milers and half-milers in the South. For the past two years, Dick West, and this season, Marvin Fairchild, have also run these events with much success. Probably the most versatile man on the squad was Harry Walton, who ran the half and also competed in the broad jump and high jump.

In the "440" event, Sammy Rea, Perk Hazlegrove, and Bobs McConaghy led the way with Rea and Dan Holt also competing in the "220" and "100." However, André Fallwell and John Riddick, in the low hurdles, and Riddick and Walter Thomasson jumping the higher timber also proved a great blessing to Coach Craft as the season progressed. In the high jump, Thomasson and Walton were outstanding, while Walton and Holt led the broad jumpers. In this past season, Daryl Webb has ranked himself among the best pole vaulters in the state.

In the weight class, the Magicians were sadly lacking. However, Don Brown, in the javelin and discus events, McConaghy with discus and Staples Engleby with the shot, gained some points.

# CROSS COUNTRY

## CROSS COUNTRY SCHEDULE

(LOW SCORE WINS)

Jefferson High School..... 32
University North Carolina Frosh..... 23

SOUTHERN INVITATION MEET

University North Carolina Frosh.....First
Jefferson High School.....Second
Duke University Frosh.....Third
Jefferson High School..... 15
Thomas Jefferson (Richmond)..... 44
Alvin Smith—Fifth in National Cross Country Interscholastic, Trenton, N. J.

# INDOOR TRACK

THIS year Jefferson had, probably, the most successful indoor track season in the history of the school. Although the sport is comparatively new to the Magician trackmen, a great many boys turned out for practice and, during the following month, the material shaped up into a threatening team.

The Craftsmen lost by a narrow margin to the all-powerful "Tar Heel" freshmen of U. N. C.

The following week, on February 22, the team polished their shoes and again took the maroon and white to U. N. C. for the Southern Conference games, the "derby" of Southern trackmen. Although they didn't win, they placed second in a field of twelve topnotch high and prep schools, of which Thomas Jefferson, of Richmond, emerged victor.

## INDOOR TRACK

Second place in Southern Conference—Chapel Hill.
Alvin Smith—First in 1,000 Yards—Fifth Regiment Meet, Baltimore, Md., 2:25.1.
Alvin Smith—First in One Mile—Interscholastic Championship, Catholic University Invitation Meet, Washington, D. C.—New Record, 4:39.3.

# BASEBALL

HAMPERED by a late start, the baseball team, nevertheless, was a successful venture. With only six returning lettermen, Coach "Dick" Bryant whipped an excellent team into shape in only a few weeks.

The team, as a whole, was a balanced outfit and worked well together. Earl Price, southpaw hurler, and Jack Coulter were an experienced battery, returning from last season. Lewis Brua, new this year, served as the other pitcher. The infielders, Billy Flint, hard-hitting first sacker, Clay Bear and Wilson Balthis, experienced keystone combination, and Eldridge Mills on third base, were all veterans, wth the exception of Mills. In the outfield were Captain John Cassell, returning hard-hitter, who played first base in the preceding season, with Reg Weaver and David Repass, both sluggers of exceptional ability.

Weaver laying down a bunt

Front row: Houseman, Manager; Gilmore, outfield; R. Weaver, outfield; E. Mills, third base; J. Coulter, catcher; H. Moore, pitcher; D. Repass, short stop; Roy Sorrels, outfield; M. Martin, Manager. Back row: H. Barker, Caldwell, outfield; W. Webster, catcher; L. Brua, pitcher; Griffin, pitcher; J. Cassell, outfield; R. Carper, outfield; E. Price, pitcher; R. Houff, catcher; R. Bentley, outfield; R. DeBusk, Manager.

Captain Cassell

## BASEBALL SCHEDULE, 1941

| | | | |
|---|---|---|---|
| Jefferson High School | 1 | Danville | 6 |
| Jefferson High School | 9 | Vinton | 3 |
| Jefferson High School | 11 | Buena Vista | 8 |
| (Eleven innings) | | | |
| Jefferson High School | 2 | Salem | 4 |
| Jefferson High School | 0 | Buena Vista | 7 |
| Jefferson High School | 18 | Pembroke | 2 |
| Jefferson High School | 8 | Vinton | 7 |
| Jefferson High School | 11 | V. M. I. | 8 |
| Jefferson High School | 3 | Salem | 1 |
| Jefferson High School | 3 | V. P. I. | 5 |
| (Fourteen innings) | | | |
| Jefferson High School | 8 | Danville | 10 |

Front row: C. Dickerson, W. H. Tinsley, C. Rush, R. Humphries, B. Martin. Back row: H. Blumberg, C. Dull, R. Turner, F. Tucker, W. Ellett, J. Petticrew, N. Thompson

## TENNIS SCHEDULE

| | | | |
|---|---|---|---|
| Jefferson High School | 4 | Danville | 5 |
| Jefferson High School | 4 | Danville | 5 |
| Jefferson High School | 8 | Salem | 0 |
| Jefferson High School | 2 | Lynchburg | 7 |
| Jefferson High School | 9 | Salem | 0 |
| Jefferson High School | 2 | Lynchburg | 7 |

## GOLF SCHEDULE

Jefferson High School.. 11-1/2 Staunton Military.. 6-1/2

STATE MEET

Newport News.....First
Granby.....Second
Jefferson High School.....Third

WOODBERRY FOREST MEET

Newport News.....First
Jefferson High School.....Second

Ernest Graham, Calvin Sizer, Mr. Persinger, Jack Robertson, Tommy Pollard

# GIRLS' SPORTS

## BADMINTON

Bird's-eye view of a badminton game. Harriet Preas did return the bird, while Glenn Philbrook smiles an approving O. K. Juanita Reed expects the next shot while her partner, Sue Jones, stands by.

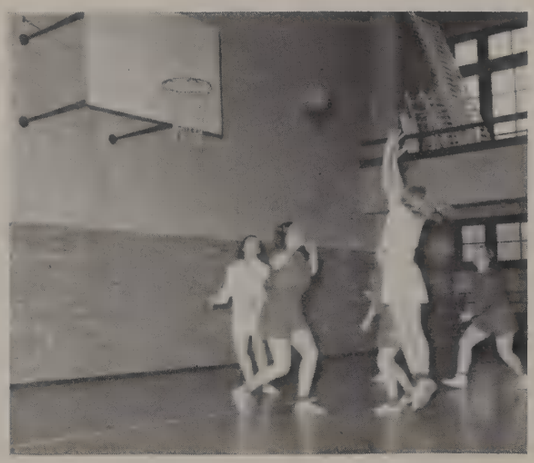

## BASKET BALL

It's good for two points as Juanita Reed shoots one past Joyce Jones. Edna Richardson stands ready to recover the ball while Rosemary Sheaff dashes in from the back court. That's Stiffey in the middle of things, with feet showing.

## PING-PONG

Marcia Isbell seems to be taking care of this play, while Dot Wright stands ready to put one away, too.

# SENIOR DIRECTORY

DOROTHY LEE ADAMS: Kay Kyser; "Blue Danube Waltz"; History Teacher; History; Football; Jerome Kern.

MAMIE MILDRED ADAMS: Science Club.

HELEN HURT AKERS: Martha Washington Literary Society; National Honor Society; Fleur-de-Lys; Pep Club; Choir; "Pirates of Penzance"; "Ebony Escapades of '41."

BETTY FRANCES ALTIZER: "Tissy"; Swimming; Gene Krupa; "Walkin' by the River"; "Drum Boogie"; Summer.

HERMANN ADKINS: Editor-in-Chief, *Jefferson News;* Quill and Scroll; Interlocutor, Minstrel, '39, '40, '41; Costume Play; Christmas Play, '40, '41; Charlottesville Play; Student Government '40; Jeffersonian Literary Society; Debating Team; Senior Play; French Club; Spanish Club.

JOSEPH P. AESY: Lombardo; "There'll Be Some Changes Made"; Winter; Basket Ball; Steak; *Life.*

HARRY GLENN ANDERSON: Junior Classical League; Pep Club; Stage Crew; Swimming Team; "H. M. S. Pinafore"; "Pirates of Penzance"; "Dorothy Vernon of Haddon Hall"; "Seven Sisters"; "Spooks"; "Young April"; "Ebony Escapades, '39, '40, '41."

ANDREW CORBIN ARTHUR: Red Tie; Spring; Football; *Look.* "I'll be Back in a Year."

NELLIE ADELINE ANDERSON: Glenn Miller; "Keep An Eye On Your Heart"; Fall; Tennis; Coca-Cola; Roses.

PAULINE MAE ANDERSON: Glenn Miller; "Marie"; Summer; Tennis; "Shorty"; "Limeades."

GLORIA MAY ARMISTEAD: Business Manager, *Roanoke Roman*; Student Government; Martha Washington Literary Society; Junior Classical League; Pep Club; Girls' Club; National Honor Society; Costume Play.

MAZIE E. ATKINS: Bach; Swimming; *Mademoiselle.*

GUY LORTON AUSTIN: Welding; Civics; Fishing; "Lorton."

CHARLES HAROLD BAILEY: Model Aeroplane Club, '40.

EARL LEE BAIRD: Mandolin; Baseball; Ice Cream; "Tubby"; Carrots.

CLYDE O. BARKER: Aviator; Electricity and Physics; Baseball; Aviation; Collecting Match books.

ANNE SOMERS BAILEY: President, Junior Classical League; Vice President, Martha Washington Literary Society, Fall '40; Martha Washington Literary Society Cabinet; National Honor Society; Fleur-de-Lys; Girls' Athletic Association; Pep Club; Radio Club.

KATHRYNE PENN BAKER: Treasurer, Girls' Club; Cheer Leader; Pep Club; Fleur-de-Lys.

PEGGY JANE BARBER: Martha Washington Literary Society; Choir; "Pinafore", '39; "Pirates of Penzance," '40; ACORN Art Work; Richmond Soloist, '39; Girls' Club.

BENA ANNETTE BASS: Glenn Miller; "Perfidia"; Tennis; Summer; Souvenirs; Ice Cream.

LORAINE RUTH BASS: Library Club; Girl Reserves; Martha Washington Literary Society.

LAURA ELIZABETH BAYSE: Wayne King; "I Hear a Rhapsody"; Sport Clothes; Football; "Lib."

MADELEINE ELIZABETH BEANE: Guy Lombardo; "Stardust"; Spring; Bowling; *Vogue*; "Limeades."

RUTH WEAVER BIBB: Girls' Club; Fleur-de-Lys; Pep Club, '40, '41.

JOHN VANDERSLICE BARNES: Vice President, Sophomore Class, '38; Junior Hi-Y Club; Jeffersonian Literary Society; Junior Varsity Fooball, '38; Senior Hi-Y.

HARRY PENDLENTON BEARD: Welding; Glenn Miller; "Beer Barrel Polka"; History; Football; Ice Cream.

BRYCE LEE BENNETT: Secretary of Sophomore Class, '39; Junior Classical League; Spanish Club; Science Club; Hi-Y; Pep Club; Band.

WENDELL HOLMES BEVERLY: *Esquire;* Piano; Back; Rose; Summer.

MARY ANN BIGGS: Girls' Club; Martha Washington Literary Society; Pep Club.

BETTY MARIE BLACKWELL: Girls' Club; Martha Washington Literary Society; Choir; "Pinafore," '39; "Pirates of Penzance," '40; Pep Club; Junior Classical League.

E. LILLIAN BLACKWELL: "Glenn Miller"; "Accidently on Purpose"; Spring; Basket Ball; "Dimples"; and Roses.

KATHERINE BLANKENSHIP: Blue; "Dream of Love"; Nurse; Spring; Rose

HERBERT C. BLUMBERG: Treasurer, Jeffersonian Literary Society, '41; Senior Hi-Y; Swimming Team; TennisTeam; Staff of *French Paper*, '39.

WILLIAM SHERMAN BOARD: Hi-Y; Choir.

IRVIN WILLIAM BOWLES: "It All Comes Back To Me Now"; Football Season; All Sports; Tulips.

PAUL M. BROADWATER: Electrical Engineer; Glenn Miller; Metalwork; Football; Summer; Driving.

EDYTHE CLAYBROOK BOLTON: "Bunny"; Wayne King; "Ave Maria"; Spring; Tennis.

ANNA BOON: Girls' Club; Pep Club; Martha Washington Literary Society; Commercial Club.

MILDRED ANNIE MARGARET BOON: Secretary of Library Club, '40; Pep Club; Martha Washington Literary Society; Costume Committee for Costume Play, '41.

EDITH LOUISE BOYD: Guy Lombardo; "High On a Windy Hill"; Secretary; Swimming; Rose.

MARY ELIZABETH BOYLE: Pep Club; Junior Classical League.

MARY EDMONDS BRICKEY: Forget-me-nots.

HAZEL KEY BROOKMAN: Girls' Club; Commercial Club.

BEATRICE LEE BRYANT: Artie Shaw; "With the Twist of the Wrist"; Air-Hostess; Sweaters; Football; "Tiny."

KENNETH D. BROOKS: U. S. Navy; Chief Warrant Officer; Wayne King; Spring.

DONALD E. BROWN: Track; Junior Varsity Football; Varsity Football.

ROY WEBSTER BRUCE: Bookkeeper; Jimmy Dorsey; "I Hear a Rhapsody"; Trombone; Football; Candy.

LINDSAY CAMPBELL BUNTING: Student Government; Choir; Jeffersonian Literary Society; Junior Hi-Y; Junior Classical League; Pep Club; Radio Club; "Ebony Escapades," '39, '40, '41 "Admirable Crighton"; "Gypsy Rover"; "Pinafore"; "Pirates of Penzance"; Junior Varsity Basket Ball; Tennis; Junior Varsity Football; Small Choir.

COCEILE ALOIS BUTT: Girls' Club.

CHRISTINE STELLA CAMPBELL: "Chris"; Guy Lombardo; "Frenesi"; Chicken; Spring; Violet.

MARY FRANCES CARPER: "Mexicali Rose"; Winter; Foot-long Hot Dogs; Skating; "Dinkey"; Rose.

DORIS ELLEN CARTER: Girls' Club, '40, '41; Fleur-de-Lys, '40, '41; Martha Washington Literary Society, '40, '41.

JACK MONTGOMERY BURNETT: Senior Prefect; Photograph Editor, *Jefferson News*; Varsity Basket Ball; Junior Varisty Basket Ball; Cheer Leader; Band; Junior Hi-Y; Senior Hi-Y; Jeffersonian Literary Society; Treasurer, Spanish Club; Pep Club; Junior Varsity Football; Track.

ROBERT HOLT BURTON: Kay Kyser; "Walking by the River"; Summer.

WILLIAM FRANK BURTON, JR.: Shep Fields; Fall; Football; "Indian Summer"; Stenographer; Sports Clothes.

JACK WILLIAM BUTLER: Glenn Miller; Summer; Motorcycles; "Butler"; Drums; Good Motorcycle rider.

MILDRED MARIE CARTER: Glenn Miller; Bowling; Carrots; Go to College; Snapdragon; "Millie."

REVA MADINE CARTER: Commercial Club.

IRIS CHEWNING: A Capella Choir, '39, '40, '41; Girls' Glee Club, '40, '41,; Ebony Escapades, '41; "H. M. S. Pinafore"; "Pirates of Penzance"; Fleur-de-Lys.

ANNA MARIE CHILMAN: "Ann"; Kay Kyser; "There'll Be Some Changes Made"; Jitterbugging; Distributive Ed.; Sweet Peas.

MARGARET LEE CHITTUM: Library Club; Girls' Athletic Association; Martha Washington Literary Society; Science Club; Pep Club; Girls' Club.

MILDRED RUTH CHOCKLETT: Glenn Miller; "Frenesi"; Spring; Math; Rose; American.

HILDA MAE CHRISMAN: President of Home Room; Secretary of Martha Washington Literary Society; Student Government Representative; ACORN Staff; Girls' Club; Martha Washington Literary Society; Junior Classical League; Honor Society; French Club; Pep Club.

MARTHA ALICE CLARKE: "Mexicali Rose"; Glenn Miller; Winter; Skating; "Slim"; Rose.

BILL BUTLER: Vice President, Senior Hi-Y; Vice President, Freshman Class; Vice President, Sophomore Class; *Jefferson News* Photographer.

CHARLES EDWIN CALDWELL: Glenn Miller; "Anvil Chorus"; Baseball; Stamp Collecting; Spring; *Life.*

RALPH CHAFFIN CARPER, JR.: Jefferson High School Band; Usher, '40, '41; Junior Varsity Baseball, '40.

LAWRENCE ROSS CARR: Corresponding Secretary, Junior Hi-Y; Vice President of Junior Hi-Y; Vice President of Jeffersonian Literary Society;Pep Club; Senior Hi-Y; Junior Classical League; Science Club.

MARY MADGELENE CLEMONS: Tommy Dorsey; English; Spring; Ice Cream; "Trade Winds"; Rose.

MARY ELIZABETH CLINGENPEEL: Glenn Miller; Summer; Art; "Bibby"; Gardenias.

HELEN CHAPMAN COBBS: Secretary of Martha Washington Literary Society; Girls' Club; Martha Washington Literary Society; Pep Club; Junior Classical League; Radio Club; Science Club.

MARY ELIZABETH COBBS: "Texas"; Gene Krupa; Bookkeeping; Doctor; American; Singing.

OTIS ALEXANDER CHEEK: Dancing; *Esquire*; "High On a Windy Hill"; Salesman; Drum.

GENE EDWARD CLAPSADDLE: Junior Hi-Y; Corresponding Secretary, '40; Senior Hi-Y; Jeffersonian Literary Society; Junior Classical League; Science Club; Pep Club.

CLARENCE HENTY COLLINS.

WILLIAM RANDOLPH COLWELL, JR.: Treasurer of Sophomore Class; Home-Room President; Treasurer of Junior Class; Pep Club; Band; Honor Society; Commercial Club; Booster Chairman.

JANICE INEZ COFFEY: Nursing; "Blue Danube"; French; Johann Strauss; Creamed-Green Peas; Iris.

ANNETTE GERALDINE COHAN: *Jefferson News.* Business Manager; Assistant Circulation Manager; Contributing Editor; Reporter; Quill and Scroll; Literary Team; ACORN; Junior Classical League; Radio Club; *Roanoke Roman*; Girls' Club; Martha Washington Literary Society; Honor Society; Pep Club.

HELEN VIRGINIA CONTOS: Glenn Miller; "Frenesi"; Summer; *Vogue*; Designing; Gardenias.

MILDRED DAWSON COOK: Pep Club; Girl Reserves, Secretary, '40, '41; Fleur-de-Lys; Junior Classical League, Vice President, '40; Costume Play; Student Government, '39, '40.

BETTY HALE CORNETT: Editor, ACORN, '41; Vice President, Honor Society, '40; Martha Washington Literary Society; Junior Classical League; Spanish Club; Pep Club; *Roanoke Roman*.

DOROTHY MAE COVINGTON: *Vogue*; Sweaters; English; Glenn Miller; "Anvil Chorus"; Tennis.

LENA EDNA CRAIGHEAD: Secretary; Skirts; Cocoanut Pie; *Vogue*.

MARILYN RUTH CRISPE Pep Club; Girls' Athletic Association; Girl Reserves; Girls Basket Ball Team; Bowling Team; Badminton and Ping-Pong Doubles Tournament.

CECIL EDWARD CONNER; "Ned"; Tennis; Rose.

LINNEY LEE CONNOLLY, JR.: Artie Shaw; "Stardust"; Violin; Spring; Baseball; Ice Cream.

JACK BERTRAM COULTER: President of Sophomore Class, '38, '39; President of Junior Class, '39, '40; Vice President, student Government, '39, '40; President of Student Body, '40, '41; Football; Baseball; Basket Ball; Honor Society; Hi-Y; Reader; Sports Editor, *Jefferson News*; Radio Club, '41.

RALPH E. COVERSTON: Vice President, Jeffersonian Literary Society; State Music Soloist, '40, '41; Choir; Junior Classical League; Science Club; Pep Club; National Music Soloist, '41; "H. M. S. Pinafore," '40; "Pirates of Penzance," '41; Orchestra, '40, '41.

NORMA MAY CRUM: Secretary; Glenn Miller; "I Give You My Word"; Shorthand; Summer; Rose.

JUANITA CUNDIFF: Library Club; Retail Selling Institute, '40; Jefferson High Library Club, '40, '41.

MARY SYBIL DAVIS: Secretary; Glenn Miller; "A Chicken Ain't Nothing But a Bird"; Jerkin; Post Card Collection; "Snucks."

VIRGINIA ELLEN DAVIS: Secretary; Glenn Miller; "Let's Dream This One Out"; Bookkeeping, Rose.

PAUL CYREL CROWDER: Baseball; Civics Guy Lombardo; Spring; Stamps; *Life*.

HARRY JAMES DANIEL: Tommy Dorsey; "Walking By the River"; Tennis; *Esquire*; Turkey; Roses.

WARREN HENRY DEERING: Jeffersonian Literary Society; Science Club; Radio Club; Stage Crew; "Ebony Escapades," '41.

VIRGINIA BAIRD DECKER: Student Government, '41; *Jefferson News*, '40, '41; Quill and Scroll; National Honor Society; Girls' Club; Reporter, Martha Washington Literary Society, '40; Junior Classical League; Pep Club; *Roanoke Roman*, '39.

GERALDINE DEITT: "Jerry"; Secretary; Summer; Baseball; Embroidering; Rose.

EDNA KATHRYN DOWDY: Sweaters; Sports; Eating; Reading; Glenn Miller; "High On a Windy Hill."

PHYLLIS ANNE DYGERT: Science Club; Pep Club; Orchestra, '39, '40, '41; Fleur-de-Lys.

MARGARET JEANNETTE EARLY: Girls' Club; Girls' Club Cabinet, '41; Pep Club.

MARY ROSELYN ELLIS: Pep Club; Girl Reserves.

NATILAE JUNE EVANS: Glenn Miller; "Maybe"; Spring; Ice Cream; "Nat"; Carnation.

EVELYN LABELLE FARISS: Switchboard Operator; Glenn Miller; Ice Cream; Collecting Horses; "Joe"; Orchid.

DAVID LEE DEYERLE: *Life*; Dancing; History.

RICHARD WILTON DEYERLE: Senior Hi-Y; Junior Classical League; Pep Club.

CLYDE B. DIXON: Radio Operator; Glenn Miller; "Anvil Chorus"; Autumn; Hiking; Roses.

ERNEST MALCOLM DIXON: President, Vice President, Secretary of Jeffersonian Literary Society; Senior Hi-Y Club; Science Club; Pep Club; ACORN Staff; Radio Club.

SARA MAXINE FARMER: Martha Washington Literary Society; Fleur-de-Lys; Girls' Club; Costume Play, '41; Pep Club.

MARION LOIS FARRIS: "Stardust"; Accordion; Home Economics; Spring; Chicken; Rose.

HELEN LOUISE FIREBAUGH: Girl Reserves; Pep Club.

CHARLOTTE ELIZABETH FOLDEN: Orrin Tucker; "Let's Get Away From It All"; Swimming; Spring; Sweaters; Rose.

JOHN WALLACE DULANEY: Junior Varsity Baseball, '40; Pep Club; Varsity Baseball, '41.

CHARLES PERRY DULL: Tennis Team, '40, '41; Pep Club.

WILLIAM HENRY DUNLAP, JR.: "Jack"; Junior Varsity Football, '38; Jeffersonian Literary Society, '40; Pep Club, '40; Senior Hi-Y, '41; Varsity Baseball, '41.

WATSON HILLSMAN ELLETT: Hi-Y; Basket Ball, Varsity, '39, '40; Basket Ball, Junior Varsity '37, '38; Baseball, Varsity, '40; Baseball, Junior Varsity '39; Tennis, Varsity, '40; Monogram Club; Vice President, Junior Class, '39; Pep Club, '40; Cross Country, '39.

MARY FRANCES FORBES: Pep Club; Girls' Club; Junior Classical League.

MARTHA ANN FRANCIS: National Honor Society; Girls' Club; Fleur-de-Lys; Martha Washington Literary Society; Junior Classical League; Pep Club.

REBECCA GAYNELLE FRANKLIN: Fleur-de-Lys; Martha Washington Literary Society; Girls' Club; French Assembly, '41.

VIRGINIA MAE FRITH: Pep Club.

MARY ELIZABETH FROST: Glenn Miller; "I Dreamt I Dwelled in Harlem"; Spring; Bowling; Collecting Post Cards; "Flossie."

BETTY JANE FULLER: Private Secretary; John Kirby; "My Resistance is Low"; Sport Clothes; Swimming; *Vogue*.

ELIZABETH ADELAIDE GARRETT: Girls' Club; Pep Club; Martha Washington Literary Society.

JUNE DAWN GARST: Student Government; Home-Room President; Secretary, Senior Class, '41; Pep Club; ACORN Staff; Girls' Club Cabinet, '41.

HARRY SHARPE ELLIOTT: President, Junior Class, '39, and Senior Class, '40; Senior Hi-Y; Pep Club; Basket Ball, '39, '40, '41; Corresponding Secretary, Hi-Y, '40; Junior Varsity Baseball, Basket Ball, '38; Prefect, '38, '39.

ROY ELMO ELLIOTT: Glenn Miller; "Perfidia"; Math; Spring; Flying; Roses.

HARRY GLENWOOD ENGLISH: Gene Krupa; Drum; Summer; Football; Army Pilot; Roses.

CHARLES MARVIN FAIRCHILD: Spring Track, '40, '41; Indoor Track, '41; Cross Country, '41; Commercial Club; Reporter, *La Revista*; Vice President, Spanish Club, '40; Pep Club.

SARAH ELIZABETH GEORGE: "The Band Played On"; Sweaters and Skirts; Tennis; Reading; "Sally"; Roses.

DORIS LORRAINE GIBBS: Nurse; Summer; Gardenias; Dancing; *Mademoiselle*; Kay Kyser.

EDITH PAGE GILL: Girls' Club Cabinet; Cheer Leader; Fleur-de-Lys; Martha Washington Literary Society; Junior Classical League; National Honor Society; Student Government, '40; Pep Club.

JULIA BELLE GLENN: Student Government, '38, '39; Secretary, Girls' Club, '39; Martha Washington Literary Society; Prefect Council, '40; Cheer Leader, '40, '41; Costume Play; Pep Club Council.

ANDRE POITEVIN FALLWELL: Editor, *L'Echo de Roanoke*, '40, '41; Vice President, Science Club, '40; *Jefferson News* Staff; ACORN Staff; Senior Hi-Y; Jeffersonian Literary Society; Fleur-de-Lys; Christmas Assembly; French Assembly; Costume Play; Orchestra; Football; Track; Pep Club; French Tournament.

JOE ALLAN FINDLEY: Junior Hi-Y; Senior Hi-Y; Jeffersonian Literary Society; Junior Classical League; Pep Club; Junior Varsity Football, Fall, '38.

BOYD HANSFORD FITZGERALD: Orrin Tucker; "Nobody's Baby Now"; *Esquire*; To retire at an early age; Swimming; Railroad Executive.

BUFORD THOMAS FLESHMAN: Kay Kyser; "What do You Hear from Your Heart"; Trumpet; Bookkeeping; Summer; Football.

EMILY LEE GOFF: Glenn Miller; "It All Comes Back to Me Now"; Skirts and Sweaters; Summer; Swimming; "Dopey."

PAMALA GOODWILL: Junior Classical League; Pep Club; Girls' Club; Martha Washington Literary Society.

DORIS ELIZABETH GOOLSBY: Pep Club; Choir; Girls' Club.

EMILY LOUISE GRASTY: Glenn Miller; "High on A Windy Hill"; Spring; Swimming; *Vogue*; Gardenia.

BETTY CARROLL GRAVES: Girls' Club Cabinet; Martha Washington Literary Society; Orchestra; National Honor Society; Fleur-de-Lys; Library Club; Pep Club.

ANN LEWIS GRAVETT: Basket Ball; Drawing; Gene Krupa; *Life*; Summer; Rice.

LELIA IONE HAGAN: Girls' Athletic Association; Spanish Club; Softball; Volley Ball; Bowling

DOROTHY LOUISE HAIRFIELD: Commerical Club; Monogram Club.

CHARLES M. FOLDEN, JR.: "Alice Blue Gown"; "Little Charlie."

CHARLES EDWARD FUSSELLE: ACORN Staff, Rostrum Editor; ACORN Representative; French Club; Junior Classical League, '37; Southern Interscholastic Press Association Convention; Boys' Glee Club; Art Department; Assemblies: Christmas; Choral Verse; Senior Day; French, '39, '40, '41; ACORN Dedication; "Ebony Escapades," '40, '41; "Dorothy Vernon of Haddon Hall"; "Seven Sisters."

MARVIN WILLIAM GIBSON: Apprentice at Norfolk and Western Shops; Be a Good Tennis Player; Tennis; *Esquire*; Hot Fudge Sundaes; "Speed."

CHARLES ELBERT GOOD: Metal Work; Summer; "Bullet."

MILDRED JEAN HALPERN: Vice President, Martha Washington Literary Society, '41; Radio Club; Circulation Staff of *Jefferson News*; Director of Martha Washington Literary Society Play.

MARGUERITE EULALA HARPER: "Snookie"; English; Bowling; "Let Me Call You Sweetheart"; Cheese; Summer.

SARAH ELIZABETH HARVEY: Martha Washington Literary Society; Choir; "H. M. S. Pinafore," '39; "Pirates of Penzance," '40; "Ebony Escapades," '40, '41.

MARY LILLIAN HENDRICKS: "Step It Up and Go"; Guitar; Spring; Ice Cream; Rose.

CARL FRANKLIN GODFREY: Football, '40; Senior Hi-Y; Model Aeroplane Club, '40.

EARL BENNETT GORDON: Junior Hi-Y; Senior Hi-Y; Jeffersonian Literary Society; Pep Club; La Tertulia.

ERNEST DALTON GRAHAM: Glenn Miller; "Frenesi"; Professional Golf; Golf; *Life*; Ham and Eggs.

DAVID PAYTON GRAVES: Junior Classical League; House Committee.

CHARLINE WALKER HENSON: Girls' Club; Pep Club; Martha Washington Literary Society; Fleur-de-Lys; National Honor Society.

IRETTA LEE HICKAM: Treasurer, Martha Washington Literary Society, '41; Martha Washington Literary Society Play; Jefferson High School Band; Girls' Bowling Team; *Jefferson News* Staff.

LUCILLE HATTIE HOAL: "Shorty"; Glenn Miller; "What Do You Hear From Your Heart"; Summer; Skating; Red Roses.

NELDA MITCHELL HODGES: Martha Washington Literary Society, '39, '40, '41; Girls' Club, '40, '41; Pep Club, '39, '40, '41.

JEAN FRANCES HOGAN: Girls' Club; Girls' Athletic Association; Junior Classical League; Fleur-de-Lys; Martha Washington Literary Society; Pep Club.

HAZEL MARIE HUFFMAN: Senior Prefect Representative, '39, '40; Secretary of Student Government, '40, '41; Girls' Club; Pep Club; Junior Classical League; National Honor Society.

DOROTHY MILDRED HUGHES: Stenographer; Glenn Miller; "Sugar Blues"; Trombone; Spring; Daisy.

GWENDOLYN ABIGIAL HUNDLEY: "Gwenny"; Glen Miller; "Walking by The River"; Spring; Roses; Math.

JAMES FORREST GRAY: Tennis; *Life;* Radio Mechanical Engineer.

CLYDE MILTON HAIRFIELD, Jr.: Junior Varsity Football, '38; Varsity Football, '39, '40; Monogram Club.

RAY CECIL HALE: Bookkeeper; Trombone; Swimming; *Popular Mechanics;* "Walking by The River"; Carnations.

CHARLIE WALKER HALL, Jr.: Math; Summer; Baseball; Benny Goodman; Old Coins.

CATHERINE ELNORA HUSTED: Girls' Club Cabinet, '41; Art Director, Fleur-de-Lys; '40; Junior Classical League; Martha Washington Literary Society; Fleur-de-Lys; Girls' Club; Pep Club.

MARY ELIZABETH IKENBERRY: "Ikey"; Potato Salad; Sweaters; "Frenesi"; "Indian Summer"; *Life.*

MARIA IMLAY: Girls' Club Cabinet, '40; Girls Club, '39, '40, '41; Girls' Athletic Association, '39; Pep Club, '39, '40, '41.

DOROTHY MARIE INGRAM: Nurse at University of Virginia Hospital; Glenn Miller; Softball; Science; "Dot"; Rose.

VERNON TYLER HANCOCK: Junior Classical League; Science Club; Usher; Sound Crew.

RICHARD NELSON HANES, Jr.: Football Team; Junior Varsity, '38; Varsity, '39, '40; Pep Club; Hi-Y.

PETER CONSTANTINE HANZAS: Junior Classical League; Senior Hi-Y; National Honor Society.

JAMES THOMAS HARLOW: Summer; Drums; Football; *Popular Photography;* "Jean."

MARCIA KEMP ISBELL: Martha Washington Literary Society; Girls' Club; Junior Classical League; Girls' Monogram Club; Pep Club.

MARGARET ANN JARRETT: Student Council, '40; Prefect, '41; Girls' Club; Girls' Interclub Council; National Honor Society; Pep Club; Fleur-de-Lys; Junior Classical League; Acorn Representative, '40; *Jefferson News* Representative, '40; "Seven Sisters."

MARION BRUCE JEFFRIES: Secretary; Fleur-de-Lys, Assistant Editor, *L'Echo de Roanoke;* Girls' Club; Martha Washington Literary Society; Junior Classical League; National Honor Society; Pep Club; Radio Club; *Roanoke Roman* Staff, '39, Latin Tournament, '40, '41; French Tournament, '40, '41.

NORMA LEE JENNINGS: *Jefferson News* Representative, '40; Acorn and *Jefferson News* Representative, '41.

ELLA FRANCES JESSEE: Paul Whiteman; "Merry Widow Waltz"; Librarian; Spring; *American;* Red Rose.

DOROTHY ANN JOHNSON: Jimmy Dorsey; "Because of You"; Dance on Broadway; Play Production; "Dottie"; Gardenia.

EMILY JEAN JOHNSON: Student Government Representative, '41; Martha Washington Literary Society; Girls' Club; Fleur-de-Lys.

HELLEN LOUISE JOHNSON: Assistant Director of Radio Club, '41; *News* Staff; Commercial Club; Library Club.

CONWAY THOMAS HARRIS: "Poochie"; Baseball; Fishing; Track; Collecting Baseball Pictures.

WILLIAM D. HART: Choir; Student Government; "The Pirates of Penzance"; "Pinafore"; "Why the Chimes Rang."

FRANK LEA HARTSOOK: Monogram Club; Junior Varsity Football; Varsity Football; Indoor Track; Spring Track; Baseball.

CECIL BLAINE HASH: A Cappella Choir, '38, '39, '40, '41; Boys' Glee Club, '38, '39, '40; "H. M. S. Pinafore," '39; State Music Festival at Richmond, '39, '40; "Pirates of Penzance," '40; Spanish Club, '38; "Ebony Escapades," '39, '40; State Music Festival at Radford, '41.

MARILYN VIRGINIA JOHNSON: Girls' Club, '39; Fleur-de-Lys; Girls' Club Cabinet, '39; Student Government, '40; Pep Club; Cheer Leader, '40; "Why the Chimes Rang"; Girls' Club, Secretary, '41; *Newspaper* Staff; "Seven Sisters"; Interclub Council, '40; Student Speakers' Bureau; Radio Club.

JOYCE AGNES JONES: Vice President, Girl's Monogram Club, '41; Girls' Club; Martha Washington Literary Society; Fleur-de-Lys; Science Club; French Tournament.

JUNE KATHELEEN KANE: Girl Reserves; Pep Club.

VIRGINIA LaRUE KANTNER: "Walking By The River"; Spring; "Ginny"; Sweater; Tennis; Beef Steak.

JAMES CHESTER HAWKINS: "Walking By The River"; Accordion; Aeronautical Engineer; Summer; Swimming; Airplanes.

WILLIAM NATHAN HAWKINS: John Kirby Drums; History; Spring; *Life;* Photography.

FRED STULTZ HAWKS: Junior Hi-Y; Jeffersonian Literary Society; Senior Hi-Y.

WILLIAM PERKINS HAZLEGROVE: President, Home Room; Senior Hi-Y; *Jefferson News* Staff; Cross Country, '40; Indoor and Spring Track, '41.

IRIS MAY KEITH: National Honor Society.

RUBY ELIZABETH KEITH: Monogram Club; Pep Club.

JOYCE MARIE KENDRICK: Tommy Dorsey; "Because of You"; Shorthand; Summer; Roses; Football.

VIRGINIA MAE KING: Girls' Club; Commercial Club;

ILA JAMES KINGREA: Student Council, '39; Acorn Staff, '39, '41; Pep Club; Point Recorder of Girls' Athletic Association, '40; Secretary, Monogram Club, '41; "Seven Sisters"; Home-Room President, '39, '41.

MARY FRANCES KINNIER: Stenographer; Glenn Miller; "I Give You My Word"; Piano; Spring; "Shorty."

WAVE ETTER KIRK: Violets; Chocolate Sundaes.

CLARA GENEVA KITTS: "Kitty"; Glenn Miller; Sport Clothes; Summer; Skating; Red Roses.

RAYMOND FRANK HECK, Jr.: Secretary, Senior Hi-Y; Home-Room President; Acorn Business Staff; *News* Business Staff; Spanish Club.

JOHNNIE SHELTON HENDERSON: Commercial Club.

PAUL CLIFTON HENDRICK: "Shorty"; Baseball; Movies; *Life.*

JOHN WADE HICKOK: "Johnney"; Football; Travel; Drums; Kay Kyser.

EVELYN LOUISE KOEGEL: President of Commercial Club, '40, '41; National Honor Society.

VIRGINIA MAY KOEGEL: Commercial Club, '41.

CLARA VIRGINIA LAMBERT: Secretary of Commercial Club, '41; Martha Washington Literary Society; National Honor Society; Pep Club.

TEXIE IRENE LAWHORN: Glenn Miller; "South"; Piano; Home Economics; Summer; *Woman's Home Companion.*

GARDNER WATSON HIGGINS: Spanish Club; Commercial Club; *Jefferson News* Staff; Acorn Staff; Stage Crew; Pep Club.

ROBERT LEWIS HOBART: Alvino Rey; To be an electrical engineer; Electricity; Summer; *Popular Science;* "Doc."

MILLS HUBERT HOBBES: "Down Argentine Way"; Government Pilot; Civics; Football; "Uncle."

MELVIN JAMES HOBSON: Reading; Gardenia; Tieno; Summer; Baseball; "You Can't Make Love to Me."

ERIS OBLENE LEE: Glenn Miller; Spring; "Maybe"; Skating; "Lee."

ELIZABETH DOROTHY LIGGAN: "When You Walk By"; History; Shoes; *Mademoiselle;* Coffee Cups; "Lizzie."

RUBY FRANCES LIKENS: Pep Club.

HELEN MARIE LINKOUS: Wayne King; Sing; History; Spring; Football; Rose.

BLANCHE RUTH LUCY: Pep Club; Martha Washington Literary Society; A Cappella Choir, '38, '39, '40, '41; "Pirates of Penzance"; "H. M. S. Pinafore"; "Ebony Escapades," '38, '39, '40.

DOROTHY ANN LUDWICK: Member of Pep Club; Girls' Club; Radio Club.

PATRICIA LUCILE MADDOX: Senior Prefect; Girls' Club; Martha Washington Literary Society, Cabinet, '40; Junior Classical League; Minstrel, '39, '40, '41; "Pinafore"; "Pirates of Penzance"; "Seven Sisters"; "Dorothy Vernon"; Chairman, Senior Play Committee; Fleur-de-Lys; Radio Club; Speakers Bureau; Senior Dance Committee; Choir; Pep Club.

BARBARA KATHLEEN MALLORY: Martha Washington Literary Society; Pep Club; Girls' Club; Commercial Club; Minstrel; Radio Club.

CHARLES SAYRE HOLMES: Artie Shaw; "High on a Windy Hill"; Drums; See South America; Tennis; *Esquire.*

JOE CHARLES HOLMES: Treasurer, Fleur-de-Lys; Hi-Y.

DANIEL STOCKTON HOLT: Junior Varsity Football; Spring Track; Monogram Club; Varsity Baseball; Indoor Track.

CHARLES W. HOUCHINS: Acorn Staff; Stage Crew; National Honor Society; Junior Classical League.

KATHLEEN ALICE MARTIN: Commercial Club; National Honor Society.

MARGARET MARTIN: Girl Reserves; Pep Club; Junior Classical League.

CHRISTINE VIRGINIA MASON: "It All Comes Back To Me Now"; Stenographer; Spring; Photography; "Tiny"; Roses.

DORIS MARIE MASON: Student Government, '37; Girls' Club; Martha Washington Literary Society.

WILLIAM THOMAS HUBBARD: Senior Hi-Y, '41; Pep Club.

FRANK EDWARD HUFFMAN: Window Decorating; Glenn Miller; "Walking by the River"; Good Clothes; Summer; Ice Skating.

RICHARD DONALD HUFFMAN: Illustrater; Glenn Miller; Sport Coats; Steak; "Dick."

GEORGE F. HUGHES, Jr.: President of Senior Class; Prefect Council, '39, '40, '41; Pep Club Council, '39, '40; Science Club; Junior Classical League; Senior Hi-Y; Jeffersonian Literary Society; Vice President of V. S. S. G. A., '41; Student Council, '38, '39; Council, C. S. G. A., '41.

HAZELTEEN ELIZABETH MASON: Girls' Club; Pep Club; Martha Washington Literary Society; Radio Club.

MARGARET LOUISE MATHENA: "High on A Windy Hill"; History Teacher; Summer; Tennis; Collecting Stamps; Red Roses.

RUTH VICTORIA MAWYER: Science Club; Pep Club.

AUDREY HELEN MAXEY: Commercial Club.

GEORGIE SUE MAY: Girls' Club; Pep Club.

MARY FRANCES MAYS: Student Government, '38; Martha Washington Literary Society; Fleur-de-Lys; Junior Classical League; "Ebony Escapades," '41; Pep Club, '40.

ALICE JOY McCRAY: Acorn Staff; Junior Classical League; La Tertulia; Treasurer, Martha Washington Literary Society, '40; "Why the Chimes Rang," '40; "Ebony Escapades," '41; Assembly Reporter for *World-News*, '39, '40, '41; Radio Club.

NANCY LEE McGEORGE: Pep Club; Junior Classical League; Fleur-de-Lys.

CHARLIE EVANT HUNTER: Manager, Basket Ball Team, '40, '41; Senior Hi-Y; Secretary, Senior Hi-Y, '40; Pep Club; Student Government; Home-Room President, '41.

CARL RUSSELL HURD: Glenn Miller; "Tootie,"; Summer; Baseball; "When I Saw You"; Trumpet.

DANIEL PATTERSON HUTTS, Jr.: Navy Pilot; Kay Kyser; Science; Swimming; Aviation Chocolate Pie.

JUNIOR NORTON INGRAM: Spanish Club; Stage Crew; *Jefferson News* Staff, '38; Skit in Minstrel, '38.

MILDRED GERALDINE McLAIN: Glenn Miller; "Maybe"; Shorthand; Summer; Rose; "Millie."

CARMEN KATHLEEN McMICHAEL: President of Home Room, '41; "Ebony Escapades," '41; Charlottesville Play.

NANCY STUART McNAIR: Prefect, '41; President, Fleur-de-Lys, '40; Girls' Club Cabinet; *Roanoke Roman* Staff, '40; Junior Classical League; National Honor Society; Pep Club; *L'Echo de Roanoke;* tudent Government Representative, '40.

SARAH CATHERINE MEYER: Girls' Club; Pep Club; Radio Club; Secretary of Science Club, '40; *Jefferson News* Staff, '40, '41; Martha Washington Literary Society; Girls' Athletic Association, '39; Business Staff, *Jefferson News*, '41.

ROBERT WHEARY IRVIN, Jr.: Medicine; Kay Kyser; Science; Swimming; Pork Chops; Photography.

WELFORD WALLACE ISBELL: "Polly"; Machinist; Baseball; Photography.

DUDLEY PENNINGTON JACKSON: President of Junior Hi-Y, '39, '40; President of Senior Hi-Y, '41; Junior Varsity Football; Varsity Football; Monogram Club; National Honor Society; Junior Classical League.

LUTHER HARDEN JACKSON: Glenn Miller; "Frenesi"; Swimming; Model Building; Bookkeeping; Autumn.

CHARLOTTE MICHAEL.

FLEETA JUNE MILLER: Science Club; Student Government Representative, '41; Radio Club.

MARY STUART MILLER: Art; Glenn Miller; *Life;* Rose; Slacks; Swimming.

CORDELIA ELIZABETH MILLS: Teaching; "Jeanie With the Light Brown Hair"; French; Spring; Baseball; Roses.

RUBY KATHLEEN MIMS: Secretarial Position; Glen Miller; "There'll Be Some Changes Made"; Typing; Summer; Baseball.

JEAN JUANITA MINTER: Secretary; Glenn Miller; "Perfidia"; Summer; Baseball; "Shorty."

MABEL GERTRUDE MITCHELL: Secretary; Jimmy Lunsford; "Stardust"; Trumpet; Banana Pudding; Yellow Rose.

CAROLYN VERMILLION MONK: "Tip"; Wayne King; "The Waltz You Saved for Me"; Tennis; *Life;* Pecan Pie.

BRUCE WILLIAM JANNEY: President, Junior Merchants Association.

ISAAC C. B. JONES: Typist; *Roanoke Roman*, '40, '41; Junior Classical League.

JAMES BARTON JONES: Kay Kyser; Loud Ties; Football; Model Airplane Building.

THOMAS ALLEN JONES: "Ave Maria"; Attend Annapolis; Johann Strauss; Radio; Easter Lily; "Tommy."

JANICE LILLIAN MONTGOMERY: Wayne King; "Indian Love Call"; Piano; "Boy"; Roses.

BARBARA REEVES MOORE: Girls' Club; Band; Acorn Staff; Pep Club.

BETTY ANNE MOORE: Vice President, Student Government, '40, '41; Secretary, Junior Class, '40; Secretary-Treasurer, Junior Classical League, '39, '40; *Jefferson News* Staff, '39, '40, '41; Girls' Club; National Honor Society; Pep Club; Quill and Scroll.

NELDA EILEEN MORAN: Stenographer; Guy Lombardo; "Because of You"; Summer; Chocolate Pie; Gardenias.

WILLIAM CECIL KELLER: Office Work; Glenn Miller; Basket Ball; Summer; *American;* "Bill."

JAMES AUBREY KELLEY: D. E. Student, '41.

JAMES GLENWOOD KELLEY: Football; Welding; Spring; Model Airplanes.

JOHN MARCELLUS KENNEDY: Glenn Miller; Spring; Football; *Life;* Steak; "Jack."

EVELYNE MAE MORRIS: Glenn Miller; "Indian Summer"; Nurse; Violet; Swimming; Cole Porter.

GRACE JUANITA MORRIS: "Nita"; Glenn Miller; "Because of You"; *News* Reporter; Home Economics; Badminton.

ANN GRAY MOUNFIELD: Piano; Evening Clothes; Summer; Swimming; Beethoven; Orchids.

MARY VIRGINIA MULLINS: Student Government Representative; Girls' Club; Pep Club.

EVA MARIE MURRAY: Tommy Dorsey; Shorty; Sweaters; Music; "Walking By The River"; Science.

CLARA MARIE MUSSELWHITE: "Ebony Escapades," '39; Girls' Club.

FRANCES LOUISE MYERS: Glenn Miller; "Perfidia"; Tennis; Summer; Suckers; Orchids.

MARY ELIZABETH NELMS: Treasurer, Girl Reserves, '40; Pep Club; *Jefferson News* Staff.

ALONZA RALPH KERFOOT: Blue; Alvino Rey; Swimming; Summer; Rose; Carrots.

WILLARD DOYLE KESLER: Stage Crew.

EARL WAYNE KEYS: Gene Krupa; "I Give You My Word"; College Education; Spring; Football.

HUGH WHITE KILLINGER: Jeffersonian Literary Society; Junior Hi-Y; Senior Hi-Y.

MARY LOUISE NELSON: Vice President, Martha Washington Literary Society, '40; President, Martha Washington Literary Society, '41; Acorn Staff; Pep Club; Girl Reserves; Science Club; Orchestra; Radio Club.

MURIEL ROEANA NEWCOMB: Jan Garber; "Dark Town Strutters Ball"; Singer; Winter; Irving Berlin; Basket Ball.

LOIS KATHRYN NICHOLS: "Runt"; Glenn Miller; Summer; Dancing; "Perfedia."

EULA MARIE NICHOLS: Glenn Miller; "Frenesi"; Summer; Dancing; Sour Pickles; Gardenias.

STEPHEN MALCOLM KINCER: Glenn Miller; "Walking by the River"; Air Line Pilot; Physics; Baseball; Ice Cream.

WILLIAM COURTNEY KING, Jr.: Student Government, '38; Sergeant-at-Arms, Jeffersonian Literary Society, '39; Secretary, Junior Hi-Y, '39; Senior Hi-Y; Junior Classical League; Fleur-de-Lys; Swimming Team, '41; Joke Editor of *Roanoke Roman*, '41.

MARVIN NOEL KOGER: Summer; Seeing What Makes Things "Tick."

GILES ELDRIDGE LACY, Jr.: Tommy Dorsey; Baseball; "Snookie"; English; *Life*; Spring.

MARY WOOD NOEL: "High on a Windy Hill"; Private Secretary; Sport Clothes; Tennis; Music; Violet.

VERLIE FRANCES NOELL: Glenn Miller; "High on a Windy Hill"; Summer; Football; Ice Cream; Rose.

DORIS JEAN OFSA: Acorn Staff, '39; Girls' Club; Girls' Club Cabinet, '38, '39; Home-Room Reporter; Acorn Representative; Girls' Athletic Association; Choir and Glee Club, '37; Speech Department.

ANNA ELIZABETH OLIVER: Editor of *Roanoke Roman*, '40; President, Martha Washington Literary Society, '40; *L'Echo*, Staff; Acorn Staff; Junior Classical League; National Honor Society; Fleur-de-Lys; Radio Club.

MARILYN LEE PAGE: Stenographer; Hot Fudge Sundae; Summer; Trap Drums; Gardenia; "Pagie."

MARTHA ANNE PATTERSON: Senior Prefect, '40, '41; News Editor, *Jefferson News*, '40, '41; Girls' Club Cabinet; Quill and Scroll; Pep Club; Martha Washington Literary Society; Fleur-de-Lys; Literary Teams.

ANNE DAVIS PAYNE: Girl Reserves; Girl Reserves Cabinet, '41; Pep Club; Junior Classical League.

HELEN PARK PAYNE: Girl Reserves; Pep Club; Commercial Club; Junior Classical League.

HAROLD ARTHUR LARSON: Kay Kyser; Mechanical Drawing; Summer; Baseball; *Esquire;* Model Airplanes.

NED MARTZ LAZENBY: Tommy Dorsey; "Frenesi"; Trap Drums; Spring.

STAFFORD R. LEFFLER: Fall; Tennis; Raymond Scott; Photography.

JOHN CALVIN LIGGAN: Christmas Assembly, '39; Christmas Assembly, '40.

NANCY VIRGINIA PENN: Student Government Representative, '40; Girl Reserves; Acorn Staff; Girls' Glee Club; Pep Club; Junior Classical League.

GEORGIE MAE PERDUE: Martha Washington Literary Society; Girl Reserves; Commercial Club;

DORA MADELINE PETERS: "High on a Windy Hill"; Nurse; Summer; Swimming; Collecting Pictures; Red Roses.

MARY HICKMAN PHILPOTT: Artie Shaw; Tennis; Bowling; "Pottsie."

LEWIS McCLELLAN LONG: Treasurer, Sophomore Class, '37; Vice President, Junior Class, '38; Vice President, Junior Hi-Y, '38; Treasurer, Senior Hi-Y, '41; Cross Country, '39; Swimming Team, '40; Varsity Basket Ball, '39, '41; Junior and "B" Basket Ball.

PAUL ELLSWORTH LONG: Fleur-de-Lys, Vice President, '38, Treasurer, '39; Senior Prefect Council, '40; Acorn Staff, '39; Newspaper Staff, '40; Student Government; "Romance by Request," '37; Honor Society; Senior Hi-Y; Jeffersonian Literary Society; Science Club; Junior Classical League; Pep Club; French Tournament; Radio Club.

KENNETH SHELTON LUCAS: Band, '39, '40, '41; Orchestra, '40; Science Club.

GLENN ARTHUR MAIN, Jr.: Vice President, Spanish Club; Cabinet Member Science Club; Junior Classical League; Pep Club; Band; Orchestra.

NANCY VIRGINIA PHILPOTT: Martha Washington Literary Society; Library Club; Pep Club; Commercial Club.

JEAN FRANCES PHLEGAR: English; Summer; Baseball; Ice Cream.

DOROTHY SUE PICKLE: President, Home Room, '39; Girl Reserves; Pep Club.

KATHERINE REBECCA PITTMAN: Glenn Miller; Stenographer; Typing; Summer; Tennis; Ice Cream.

GLADYS VIOLA POFF: Commercial Club.

VIRGINIA ELIZABETH POWELL: "Ginny."

WILMA NADINE PRATER: "Shorty."

MERLE ELIZABETH PUGH: "Shorty."

ORIE B. MARTIN, Jr.: Football; B-Team; Junior Varsity; Baseball.

WALLACE ELBERT MARTIN: Artie Shaw; Summer; Rose.

ROBERT EARL MAYS: "Bud"; "Trade Winds"; Rose; Winter; Football; Glenn Miller.

HUBERT CHARLES McCLANAHAM, Jr.: Glenn Miller; President; Football.

JANE ELIZABETH PULLIAM: "Pete"; Guy Lombardo; "Only Forever"; Shoes; Spring; Pop Corn.

EMMA CAMP READE: Girls' Club Cabinet, '41; Pep Club; Junior Classical League; Acorn Staff.

JUNE LUCILLE REED: Secretary of Commercial Club, Fall, '40; Student Council Representative, Fall, '40; Girl Reserves; Monogram Club; Commercial Club;

HELEN LOUISE RICE: Piano-Accordion; Basket ball; *Life*; "Dolly"; Rose; Success in all Undertakings.

ALEX LEWIS McCLURE: Football, '38, '39, '40; Student Government, '40.

CHARLES ROBERTS McCONAGHY: "Bobs"; Football; Indoor Track; Spring Track; Science Club President; Student Council.

ELMORE DANIEL McFADDEN: Baseball; Chicken.

STEPHEN SAMUEL McGEE: Student Council Representative, '39; Junior Classical League; Pep Club.

MARY ELIZABETH RICHARDSON: Glenn Miller; "Stardust"; Summer; Skating; Roses.

BERYL JANE ROBERTS: Girls' Club Cabinet, '41; Pep Club; Costume Play, '41; Girls' Club.

LORENA JACQUELINE ROBERTSON: "Jackie"; "Bows"; Guy Lombardo; "Smoke Gets in Your Eyes."

NORMA MARIE ROBERTSON: Glenn Miller; D. E.; "Stardust"; Summer; Tennis; Orchids.

RUTH CHRISMOND RUMBLEY: Student Government, '40; Choir; "Pinafore," '40; "Pirates of Penzance, '41; "Ebony Escapades," '40-41; Glee Club.

RUTH SAFERIGHT: "Blue Danube Waltz"; Concert Accordionist; Johann Strauss; Violets; Spring; Accordion.

MARGUERITE ROSE SAKER: Christmas Assembly, '39, '40; Martha Washington Literary Society; Glee Club; Student Government, '40.

FANNIE LEE SANDERSON: Martha Washington Literary Society; Pep Club; Fleur-de-Lys, Girls' Athletic Association; French Tournament;

EDWIN THOMAS McNAMEE, Jr.: Botany; Xavier Cugat; "Perfidia"; "Ned"; Art; Cypripedium Acanle.

JAMES LEWIS McVEY: Glenn Miller; Gas Models; "Jake"; Air Corps Mechanic; *Esquire.*

JOHN CARLTON McVEY: Printing; Summer; Socker; *Life;* Mechanic; Rose.

JOHN MARSHALL MELOY: Junior Classical League; Fleur-de-Lys; Senior Hi-Y.

MARGARET LEBURNIA SAUL: Martha Washington Literary Society; Pep Club; Commercial Club.

MARGARET RUTH SAYERS: Librarian; Glenn Miller; English; "Walking by The River"; Summer; Swimming.

JEANNE WEAVER SCHNAUTZ: Reporter, Martha Washington Literary Society, '41; Radio Club, '41; Girls' Club; *Jefferson News* Staff; Pep Club, '40, '41; Acorn Representative, '41; Science Club, '41.

NANCY BARNETT SCRUGGS: Girls' Club; President of Girls' Club; Junior Prefect, '40; Cheer Leader; Student Government Representative, '38; Exchange Editor of Acorn, '39; Costume Play, '41; Christmas Play, '39; Martha Washington Literary Society, '39.

IRA HURT MENEFEE, Jr.: Cartooning; Aviation; "Billy"; Banana Pudding; Springtime; *Life.*

WILLIAM ELDRIDGE MERRICKS: "Buck-Shot"; "One Rose"; Football; Spring and Summer; Optician; Al Donahue.

JACKSON HOWISON METCALF: Junior Classical League; Jeffersonian Literary Society; Pep Club; Senior Hi-Y.

EMANUEL JACQUES MILLER: Engineering; Mathematics; Swimming; *Popular Science;* Tschaikowsky; Violin.

JOHN NEVILLE MILLER: To be 5′ 11″ tall; History; Ping-Pong; *Life;* "Josh"; Rose.

JAMES WESLEY MITCHELL: Henry King; "Where Was I"; Guitar; Choir; Swimming.

CLARENCE ROGERS MONTGOMERY: Cross Country; Stage Crew.

HUBERT DEWEY MOORE: Welding; Baseball; Bears; "Windy"; Guy Lombardo; Roses.

MARY CLARA SECRIST: Secretary; "Frenesi"; Spring; Swimming.

NORMA SHARTZER: Glenn Miller; "I Give You My Word"; Bowling; Dancing; Chicken; "Shotgun."

AUDREY LAVONIA SHAW: Guy Lombardo; Skirts; Potato Salad; Reading; "I Hear a Rhapsody"; *Life.*

JEAN VAWTER SHAY: "Jasper"; Spring; Typing; Skirts; Softball; "There'll Be Some Changes Made."

HUGH EMERSON MOSHER: Vice President, Jeffersonian Literary Society, '40; Acorn Staff; Fleur-de-Lys; Junior Hi-Y; Senior Hi-Y; Debating Team, '40; Reading Team, '41; "Young April"; "Seven Sisters"; Pep Club; Junior Classical League.

CLAUDE R. MUSE: Tommy Dorsey; "Out of the Grey"; Claronet; Basket Ball; Music; "Senator."

HUBERT ASHBY NANCE: Cross Country; Spanish Club; Senior Hi-Y; Science Club.

EARL GLASS NEAS: Co-Editor, *Roanoke Roman,* '41.

JUANITA BELLE SHORTT: "Jeannie With the Light Brown Hair"; Travel; Bowling; Roses; Hot Dogs; "Nita."

PEGGY MARIE SHORTT: "Peg"; Roses; Glenn Miller; Spring; Skirts and Sweaters; "It All Comes Back To Me Now."

CLAIRE EMMA SIMPSON: Girl Reserves; Fleur-de-Lys Club; Pep Club.

JULIA ROSE SIMPSON: Stenographer; Guy Lombardo; "It All Comes Back To Me Now"; Skirts; Chicken; "Judy."

ANDREW JACKSON NEWCOMB, Jr.: Prefect Council, '38, '39; Secretary, Science Club, '40, '41.

HERMAN MORGAN NEWMAN: Jeffersonian Literary Society; Hi-Y; Junior Varsity Football; Track Team; Science Club.

WILLIAM WAYNE NOELL: Glenn Miller; "Bill"; Raymond Scott.

DONALD PAGE NOFSINGER: *Roanoke Roman* Staff; Jeffersonian Literary Society; Senior Representative, Acorn; *Jefferson News* Business Staff; Student Government, '39, '40; Junior Classical League; Junior Varsity Football.

CHARLES HARRISON OVERSTREET, Jr.: "Ted"; Gene Krupa; "It's a Sin To Tell a Lie"; Summer.

ROBERT GORDON PAGE: Ted Weems; Spanish; Summer; Playing Cards; "Bob"; Bachelors.

HERBERT CLIFTON PATSEL: Wayne King; To Hitch Hike to California; Summer; Modeling Airplanes; "Curley."

BENJAMIN CARROLL PAYNE.

REBA JUNE SINK: Guy Lombardo; Swimming; Roses; *American;* Coca-Cola; Tennis.

RUBY GERALDINE SINK: Glenn Miller; Piano; Summer; Skating; "Gerry"; Rose.

EDNA SLAYDON: Telephone Operator; Glenn Miller; Summer; Bowling; Collecting Elephants; Rose.

WINIFRED SLUSHER: "Nighty-Night"; Dancing; *Life;* "Winnie"; Rose; Glenn Miller.

JAMES EDWARD PAYNE: Business Manager of Acorn, '39, '40, '41; Vice President of Jeffersonian Literary Society, '40; "Ebony Escapades," '41; Pep Club; Spanish Club; Jefferson Aeronautical Club; Science Club; Jeffersonian Literary Society; Christmas Pageant.

JAMES WILLIAM PEDIGO: Wayne King; "When the Band Played On"; Airplane Mechanic; Baseball; *Colliers.*

EARL WALTER PERDUE: "Slim"; Glenn Miller; Automobile Salesman; Typing; Tweed Sport Coat; Spring.

LAWERENCE ALLEN PERFATER: Senior Hi-Y; Baseball, '39, '40.

ELIZABETH JANE SMITH: Girls' Club; Martha Washington Literary Society; Pep Club; *Jefferson News* Staff, '40; Girls' Athletic Association, '39.

JANE COPELAND SMITH: Girls' Club; Pep Club; Girls' Athletic Association, '39; *Jefferson News* Staff, '40.

MYRTLE LOUISE SMITH: Wayne King; "High On A Windy Hill"; Summer; Sweet Peas; Chocolate Cake.

DOLLY BELLE SORRELS: Sammy Kaye; "Stardust"; Spring; Skating; *American;* Milk Shakes.

JOHN DANIEL PETTICREW: Basket Ball; Junior Hi-Y; Senior Hi-Y; Home-Room President, '40, '41; Tennis.

JAMES WOODSON PHILLIPS: "Woody"; Guy Lombardo; "High On A Windy Hill"; *Life;* Typing; Orchids.

WILLIAM REGINALD PHILLIPS: Junior Classical League; Cross Country; Stage Crew.

CHARLES LEWIS PITZER: Vice President, Junior Hi-Y, '39, '40; Senior Hi-Y; Senior Prefect, '40, '41; *Jefferson News* Staff; Jeffersonian Literary Society; Junior Classical League; Cross Country Team; *Roanoke Roman* Staff, '38, '39; Sophomore and Junior Acorn Representative.

JOHN EDWARD POWERS: Gene Krupa; "I Hear a Rhapsody"; Guitar; Summer; Swimming; "Spud."

EARL VAN PRICE: Football; Baseball.

FREDERICK WORD PRICE: Stenographer; Glenn Miller; Summer; Football; *Life;* "Fred."

LEWIS HENRY RHODES, Jr.: Wayne King; "Let's Dream This One Out"; Electricity; *Life;* Johann Strauss; "Phooney."

ARLENE REED SPANGLER: House Wife; "Be Honest With Me"; Horse-back Riding; Fruit Salad; Summer; Roses.

EMOGENE SPANGLER: Work in Retailing; Distributive Education; Glenn Miller; "Walking by the River"; Fried Chicken; Skirts.

ESTHER LORINE SPENCER: Martha Washington Literary Society; Commercial Club.

MARGARETTE ELIZABETH SPENCER: "Betty"; Glenn Miller; Summer; Football; *Mademoiselle;* Collecting Souvenirs.

ROY ASBY RICHARDSON: Glenn Miller; History; Football; "Tubby"; Ham; *Life.*

JOHN DUNCAN RIDDICK, Jr.: President, Sophomore Class, '38; President, Junior Hi-Y, '39; Prefect Council, '40; Treasurer, Student Government, '40; Jeffersonian Literary Society; Senior Hi-Y; Track.

ALLAN WILLIAMSON ROADCAP: Sergeant-at-Arms, Jeffersonian Literary Society, '41; Junior Hi-Y; Senior Hi-Y; Junior Classical League; Pep Club; *Jefferson News* Staff.

CURLIS MASTERS ROBERTS: Engineering; Mechanical Drawing; Kay Kyser; Swimming; "Buster."

MARGARET LILY STANLEY: Secretary, National Honor Society, '39, '40; Junior Classical League; Pep Club; Girls' Club; Martha Washington Literary Society.

SARA MILDRED STANLEY: "Stan"; "Stardust"; Be a Nurse; Summer; *Photoplay;* Potato Chips.

HAZEL MARIE ST.CLAIR: "Shorty"; "Frenesi"; Guitar; Dancing; Summer; Roses.

RACHEL SPENCER: Chicken; Cook; Rose.

LAKE WILSON ROBERTS: "Anvil Chorus"; *Popular Science.*

DEWEY RUTLEDGE ROBERTSON: Pep Club; Junior Classical League.

EARL GEORGE ROBERTSON: Mechanical Engineer; Violin; Summer; Flying; *Life;* Roses.

HAROLY LEE ROBINSON: Welding; Glenn Miller; Sport Clothes; Baseball; Sleeping.

ROBERT BINNINGTON ROPER: "Dizzy"; "High on a Windy Hill"; Tommy Dorsey; Trumpet; Spring; Raymond Scott.

EARL CLYDE RUCKER: Vice President of Home Room, '39; Secretary-Treasurer of Home Room, '41; Senior Hi-Y Member, '39; Printing Shop Foreman, '41.

LAFE PENCE SCALES: Rose; Glenn Miller; Spring; Football; "Frenesi."

CECIL HERMAN SCHANCK: "Drummer"; Glenn Miller; "I Do, Do You"; Drums; Printing; Irving Berlin.

ROSALIE STUART STEPHENS: Girls' Club; Pep Club; *Jefferson News* Staff; Choir, Minstrel, '40; Operetta, '40; Costume Play, '41.

DORIS JACQUELINE STINSON: Pep Club.

HARRIET STOKES: Girls' Club; Pep Club; Junior Classical League.

MANETTE STONE: Girls' Club Cabinet; Student Council, '41; Pep Club; Acorn Staff; Junior Classical League; Fleur-de-Lys; Martha Washington Literary Society Cabinet, '39, 40; National Honor Society.

GORDON LUTHER SCHILLEN: "Flash"; Electricity; Trombone; *Life;* "Walking by the River"; Fencing.

BEVERLEY OWEN SCOTT: Glenn Miller; "Anvil Chorus"; *Popular Science;* Orchestra; Summer Orchids.

GEORGE WESLEY SCOTT: History; Slacks; Spring; Baseball; Banana Splits; "Scotty."

WILLIAM DONALD SECOR: Science Club, '41.

DOROTHY LEE STULTZ: Glenn Miller; Sweaters; "Dot"; Baseball; *Life;* Stenographer.

NANCYE LEE TALL: Martha Washington Literary Society; Girls' Club Cabinet; Junior Classical League; Pep Club.

GLORIA JEAN TAYLOR: Tommy Dorsey; Piano; Summer; Swimming; *American;* Orchids.

BETSY WYNNE THOMAS: Girls' Club, '39, '40; Pep Club; French Club, '39; Choir; Minstrel; "Pirates of Penzance"; "Gypsy Rover."

ALVIN THOMAS SEGNARI: "Red"; Glenn Miller; "Chapel in the Valley"; Printing; Football; Tennis.

NICHOLAS MARION SHIVELY, Jr.: Treasurer, Spanish Club, '39; President, Spanish Club, '40; Vice President, Science Club, '41; Jeffersonian Literary Society.

ROBERT HOPKINS SHOWALTER: Varsity Football; Radio Club; Commercial Club.

ELDRIDGE COURTNEY SIMS: "Corky"; Aviator; *Life;* Gene Krupa; Football; Spring.

BYRON WILBUR SINK: Football; Coin Collecting; Aeronautical Engineering; Winter Time; Gene Krupa; Bass Fiddle.

LINDSEY PETER SINK: Junior Hi-Y, '37; Senior Hi-Y; Junior Classical League.

ALVIN HOGE SMITH: "Dixieland Swing"; Summer Nights; Walking; Geometry; Cross Country Running; Oysters.

ROBIN GILES SMITH: "Smitty"; Tommy Dorsey; "Blue Berry Hill"; Trombone; Typing.

FRANCES LOUISE THOMASON: Fleur-de-Lys; Girls' Club; Pep Club.

MARY ELIZABETH TILLERY: Martha Washington Literary Society; Girls' Club; Pep Club.

OPAL IMOGENE TREW: "Joe"; Eddie Duchin; "Amopola"; Baseball; Potato Chips; Physical Education.

MARY JANE TRIPPEER: National Honor Society; Pep Club; Martha Washington Literary Society; Junior Classical League; "Ebony Escapades," '40, '41; Choir; "Penafore"; "Pirates of Penzance."

ROBERT A. SMITH: "Smitty"; Tommy Dorsey; "It All Comes Back to Me Now"; Spring; Football.

WILLIAM FRALIN SMITHDEAL: Home-Room President, '39; Vice President of Senior Class; Junior Classical League; Science Club; Spanish Club; Junior Hi-Y; Manager, Track Team, '41.

THOMAS REED SMOTHERS: Tennis; Glenn Miller; "Reedy"; "Rock-Candy Mountain"; Gas Models.

MARCUS READER SNIDOW: Senior Hi-Y; Band.

MINNIE PAULINE TROUT: Glenn Miller; "Moonlight Serenade"; Math; Summer; Bowling.

MARGARET ELIZABETH TURNER: "There'll be Some Changes Made"; Summer; Piano; Baseball; Rose; Ice Cream.

MARIE ESTELLE TURNER: Glenn Miller; "Walking by the River"; Spring; Basket Ball; Collecting Movie Stars; Roses.

MARY ELIZABETH TURNER: "Libby"; Tommy Dorsey; Summit Ridge Drive; *Vogue;* Gardenias; Spring.

EDWIN GLENN SNYDER: Senior Hi-Y; Varsity Football Squad, '40; Science Club; Pep Club; Spanish Club.

JOHN FRANCIS SNYDER: Football; History; Spring; Guy Lombardo; "I Hear a Rhapsody."

ROY SORRELS: Baseball Team, '41.

JAMES LOUIS SOWDER: Auditor; Glenn Miller; Sport Clothes; Tennis; *Esquire;* Red Rose.

WOODY CECIL SOWERS: Fireman; Guitar; Summer; Hunting; Metal Work; Apples.

WILLIAM RUSH SPENCER, Jr.: Student Government, '38; Junior Hi-Y; Vice President, Senior Hi-Y, '41; Swimming Team, '40, '41; *Jefferson News;* Jeffersonian Literary Society; Cheer Leader, '39.

JAMES PETE STAMOULIS: "Stoolie"; Football; Carrots; *Esquire;* "Stardust"; Glenn Miller.

BUFORD PAGE STANLEY: Writing; Piano; English; Spring; "There'll be Some Changes Made."

HELEN KATHERINE TUCKER: Acorn Staff; Pep Club; Junior Classical League; Martha Washington Literary Society; Girls' Athletic Association; Business Staff of Newspaper.

MARGARET NOMEKA VAN DOREN: Telephone Operator; Guy Lombardo; Sport Clothes; Summer; Collecting Records; Gardenias.

NELLIE ELIZABETH VAUGHAN: Girls' Athletic Association; Martha Washington Literary; Society, Choir; Pep Club; "Pirates of Penzance"; Acorn Staff.

ELIZABETH ESTELLE VEST: Jimmy Dorsey; "Jeanie With the Light Brown Hair"; "Libby"; Home Economics; Buttons; Spring.

A. DOUGLAS STANLEY: Lawyer; "I'm a Fool to Care"; Commercial Law; Spring; Ice Cream; *Photography.*

JOE CARTER STATON: Band; Band Soloist in Richmond, '39, '40; Band Soloist in Radford, '41; Junior Hi-Y; Senior Hi-Y; Spanish Club.

CALVIN HARDING STEVENS: "Legs"; Gene Autry; Radio Engineer; Football; Photographing; Summer.

LUTHER GRAVES STIFF: Jeffersonian Literary Society; Band; Orchestra; Spanish Club; Science Club; Minstrel, '40, '41; Advertising Manager of Publication, '40, '41.

MARIE FRANCES VICKERS: Telephone Operator; Glenn Miller; Sport Clothes; Spring; Collecting Dogs; Red Roses.

LOUIS EVELYN WAGNER.

LOLINE SHOAF WARNER: Martha Washington Literary Society; Spanish Club; Acorn Staff.

JUANITA ELLIE WEBB: President, Library Club, '40; Secretary-Treasurer, Library Club, '41.

CHESTER JAMES STULL: "Doc"; Football; Spinach; Gene Krupa; "There I Go"; *Esquire.*

CHARLES ARMISTEAD STUMP: "Stumpie"; Drums; "Mexicali Rose"; Summer; Football; Aviator.

EMMETT EUGENE SULLIVAN: Jimmy Dorsey; Football; Math.

LIONEL THEO SWICEGOOD: Glen Miller; "Frenesi"; History; Spring; Tennis; Pie.

WILLIAM CRIPPEN TARPLEY: Senior Hi-Y; Pep Club; Vice President, Junior Merchants Association, '39; President, Junior Merchants Association, '40.

ROBERT BREWSTER TATE: Blue; "Bobbie"; Guitar; Baseball; Glenn Miller; Mechanic.

MAURICE KENDALL TESTERMAN: Student Government; President, Science Club, '40, '41; National Honor Society; Debating Team; Jeffersonian Literary Society; Spanish Club.

SANFORD LIONEL THAMES: Student Council, '39; Prefect Council, '40; Chair '38; Pep Club; Jeffersonian Literary Society; Senior Hi-Y; Costume Play; Charolttesville Play, '39, '40, '41; Christmas Assembly, '38, '39, '40; Minstrel, '40, '41; "Gypsy Rover."

NORMA ELOISE WEBB: Guy Lombardo; "Frenesi"; Summer; Rose.

ETTIE CRONK WEBSTER: Martha Washington Literary Society; Pep Club.

DOROTHY ROBERTA WELLS: Artie Shaw; "Stardust"; Summer; Dancing; Peanuts; "Dot."

VIRGINIA EARLY WELLS: Cheer Leader; Student Government, '39, '40; Girls' Club Treasurer, '40; Girls' Club Cabinet, '40; Pep Club; Fleur-de-Lys; Junior Classical League; "Seven Sisters."

ROBERT WILSON THOMAS: "Monk"; Baseball; Glenn Miller; Orchids; *Life;* Bananas.

WALTER ERWING THOMASSON: "Maybe"; Summer; Track; "Shadow"; Rose.

ANDREW THOMAS THORNTON, Jr.: Prefect Council, '40, '41; President, Sophomore Class, '40; *News* Staff; Quill and Scroll; Junior and Senior Hi-Y; Jeffersonian Literary Society; National Honor Society; Debating Team; "Why the Chimes Rang"; Pep Club.

BERTRAND THOMAS THORNTON: Baseball; "Frenesi"; Orchids.

EVELYN MAE WERTZ: Guy Lombardo; "Maybe"; Spring; D. E.; Swimming; Ice Cream.

ANN LOUIS WEST: Rose; Eddie Duchin; Autumn; Skirts and Sweaters; *Vogue.*

EDNA FRANCES WHITLOW: Skating; Roses; "So You're the One"; Shorthand; Spring; Candy.

RUTH WHITTINGTON: Student Government, '38, '39; Girls' Club Cabinet, '40, '41; Pep Club; Junior Classical League; Girls' Club.

BENJAMIN EDWARD TRIPPEER: "Tu-queer"; Football; Spring; Trumpet; Artie Shaw; "Duke."

PAUL CLIFTON TUCKER: "Drip"; Spring; Aviator; Spuds; Tennis; *Life.*

NORRIS ALBERT TURNER: "Bill"; "So You're the One"; Woodwork; Math; Football; Shakespeare.

WALKER BLAINE TURNER: Shep Fields; "Perfidia"; Navy; *Esquire;* Football; Spinach.

JOSHUA PENNINGTON VAUGHAN, Jr.: Senior Hi-Y, President, Fall, '40; Junior Hi-Y; Jeffersonian Literary Society; Sergeant-at-Arms, Spring, '40; Junior Varsity Football, '38; Varsity Football, '39, '40; Swimming Team, Co-Captain, '41; Pep Club; Junior Classical League; Radio Club; *Jefferson News* Staff.

HARRY VAUGHAN: Banjo; History; Spring; Baseball "Jr."; "So You're the One."

FRANK LESTER VEST, Jr.: Become Aviator; Summer; Boxing; Hot Biscuits; "Buck."

CARLTON LEON VIAR: Glenn Miller; "I Give You My Word"; Summer; *Life;* Rose; Swimming.

MARIE ELLOGENE WILEY: "Jean"; *Mademoiselle*; "High On a Windy Hill"; Tennis; Gene Krupa.

MARY GREY WILEY: Treasurer, Commercial Club, '40, '41; Girls' Club; Pep Club; Junior Classical League.

MARY CATHERINE WILHELM: President, Spanish Club, '40, '41; Assistant Circulation Manager, *Jefferson News*, '40, '41; *Jefferson News* Staff, '40, '41; Costume Play, '40.

ANNIE RACHEL WILLIAMS: Girl Reserves; Pep Club; Choir; "H. M. S. Pinafore"; "Pirates of Penzance"; "Ebony Escapades," '41; Girls' Monogram Club; Girls' Athletic Association; "The Seven Sisters."

HELEN IRENE WIMMER: Martha Washington Literary Society; Choir; "H. M. S. Pinafore," '40; "Pirates of Penzance," '41; "Ebony Escapades," '40, '41; Radio Club; Pep Club; Commercial Club.

POWELL BERNARD WAID: Spring; Basket Ball; Banana Pudding; Tommy Dorsey; "Flash"; *Look.*

JAMES RAYMOND WALL: Artie Shaw; "You'll Never Know"; Summer; Football; *Esquire*; "Ace."

CLENTUS MILLARD WALTERS: "Intermezzo"; Doctor; English; Summer; *Life*; Guy Lombardo.

HARRY COOPER WALTON: Vice President, Junior Hi-Y, '38; Cabinet Member, Senior Hi-Y, '39; Vice President, Senior Hi-Y, '40; Student Council, '39, '40, '41; Football, Junior Varsity, Varsity; Basket Ball, Junior Varsity, Varsity; Track; Pep Club; Costume Play; Monogram Club.

RICHARD F. WATSON: Junior Hi-Y; Senior Hi-Y; Stage Crew.

LEWIS O. WATTS: Junior Varsity.

M. REGINALD WEAVER: Treasurer of Senior Class; Football, '37, '38, '39; Senior Hi-Y; Junior Hi-Y; Monogram Club; Pep Club.

DARYL EUGENE WEBB: Pep Club; Monogram Club; Track Team; D. E. Club.

WILLIAM EDWARD WEDDINGTON: Student Government, '41; Band.

JACK BROWN WERTZ: Football; Photography; Glenn Miller; Summer; Go To College; Aviation.

JAMES HURT WERTZ: Student Government, '38; Hi-Y; Pep Club; Spanish Club.

DICK G. WEST: Junior Hi-Y; Senior Hi-Y; Track Team; Indoor Track; Junior Varsity football; Monogram Club; Spanish Club.

RUTH WIMMER: Glenn Miller; "Smoke Gets In Your Eyes"; Spring; Reading; "Ruthie"; "Potatoes."

JEAN ELIZABETH WOODYARD: Play Production; Summer; Skating; Collecting New nickels; "I Give you My Word."

BEULAH EVELYN WOOLWINE: "Red"; English; Spring; Baseball; Collecting Dogs; Rose

THELMA MAYBELLE WRAY: Pep Club; Girls' Club; Commercial Club.

MARGUERITE ANNE ZIEBER: "Make Believe"; Piano; Spanish; Summer; *Life;* Rose.

JAMES HARVEY WIGGINTON: Motorcycles; Summer; Cornet.

ERNEST EUGENE WILBOURNE: Orchestra; Fleur-de-Lys.

PAUL FESTUS WILLARD: *Life;* Fruit; Summer; Golf; To get a Good Job; "Frenesi."

MORTIMER LEE WILLIAMS: Vice President, National Honor Society; Vice President, Junior Classical League; Senior Hi-Y; House Committee; Science Club Cabinet; *Roanoke Roman* Staff, '39; Junior Hi-Y.

DONALD MEADOR WIRT: "Two Dreams Met"; U. S. Army Air Corps Pilot; Printing; Summer; Football; "Don."

IRVIN CECIL WOOD: *Jefferson News* Staff, '39, '40, '41; Sports Co-Editor, Fall, '40, Sports Editor, Spring, '41; Junior Varsity Baseball; Jeffersonian Literary Society; Hi-Y.

EDWIN CLYDE WOODS: "Ed"; Glenn Miller; Paradiddle-Joe"; Football; Printing; Carrots.

ROLAND McVEY WOODS: Choir; Stage Crew; Pep Club; Movie Crew; "Ebony Escapades," '40, '41; "H. M. S. Pinafore"; "The Pirates of Penzance"; Junior Varsity Football.

CLARENCE NEWTON WRIGHT: English; Red Ties; Spring; *Esquire;* Hamburger; Pansy.

ROBERT KENT WRIGHT: N. & W. Shops; Glenn Miller; Summer; Motorcycle Races; Motorcycle Riding; "High on a Windy Hill."

SAM JAMES WRIGHT: Mechanical Engineering; Aviation technician; Spanish Guitar; La Conga; Model Building.

EDWARD MALCUM WYNN: Piano; Summer; "Mac"; Baseball; Kay Kyser.

# OUR ADVERTISERS

Shenandoah Life
INSURANCE COMPANY, INC
A VIRGINIA COMPANY
Roanoke, Virginia

BOWLING PHONE 2-9382

**Jefferson Recreation Parlor**

(Over The Sportsman)

**BOWL—**

*On Brunswick Balke Alleys*

For FUN
EXERCISE
HEALTH
FRIENDSHIP

NEW LOW PRICES FOR BILLIARDS

One Game..... 10c
Two Games..... 15c
Three Games..... 20c
By the Hour..... 45c

**National Business College**
Roanoke, Virginia

**Schools of Business Administration and Secretarial Science**

Accountancy, Auditing, Income Tax, C. P. A. Coaching, Bookkeeping, Banking, Finance, Office Machines, Stenographic, Secretarial, B. C. S., B. S. S., or H. G. B. degrees in two years. Diploma courses, seven to fifteen months. 700 students. Employment. Coeducational. Athletics. Social activities. For high school graduates and college students. Building and equipment valued at $300,000. Write for 80-page catalog H. Address Registrar, Box 2059, Roanoke, Virginia.

**CRUSHED STONE**

FOR ALL PURPOSES

*City Delivery*

**W. W. Boxley & Co.**

PHONE 6601

The Smart Sports Apparel . . .

TIFFANY WORSTED CLOTHES

*Tailored by* MICHAELS-STERN — ROCHESTER

College men, high school men and young business men will all find Tiffany Worsted Clothes the ideal answer to their apparel needs. Available in a wide variety of styles, patterns and fabrics.

Airheart-Kirk Clothing Co.

107 WEST CAMPBELL AVENUE

WE FILL
**PRESCRIPTIONS**
RIGHT

*and*

*Sell Cotton, Bandages and First-Aid Supplies, too*

**Patterson Drug Co.**

308 South Jefferson Street

---

REID AND CUTSHALL

FURNITURE

*Interior Decorations*

*Electrical Home Appliances*

Now Over One Acre of Floor Space

---

**THE ROANOKE RAILWAY AND ELECTRIC CO.**

---

*Build Your Body for All-Americans Academically and Athletically with*

**CLOVER BRAND DAIRY PRODUCTS**

Milk, the perfect food, should be used in the required amounts all the time . . . Children, not less than one quart daily—Adults, not less than one pint daily.

SINCE 1898

QUALITY SERVICE

*Milk - Butter - Ice Cream*

**Clover Creamery Co.**
**Incorporated**

Dial 6261 Roanoke, Va.

---

*High Quality—Moderate Price*

Watches—Diamonds—Silver

China—Crystal

**HENEBRY & SON**
**Jewelers**

*Visitors Always Welcome*

American Theatre Building

---

SPORTING GOODS

Whatever your need in sporting goods, whether for the individual or the complete team, we have it

*Gifts—Books—Every School Necessity is Also a Feature of Our Large Stock, Including Mechanical Drawing Sets*

PAPER BOOK SELLERS DEALERS
CALDWELL-SITES Co.
OFFICE STATIONERS OUTFITTERS

105 South Jefferson Street

Roanoke Book & Stationery Company

SCHOOL NOTEBOOKS OF EVERY DESCRIPTION

PARKER AND SHEAFFER PENS

*Gifts for Every Occasion*

211-213 Henry Street

DIAL 8103 ROANOKE, VIRGINIA

"KEEP FIT"—DRINK MILK

GARST BROS. DAIRY INC.

Laboratory Controlled — Dial 5501

NATIONAL THEATRE CORP.

AMERICAN
ROANOKE
PARK
RIALTO

*Theatres*

W. S. McCLANAHAN, *President*
HARVEY B. GRAY, *Vice President*
W. E. McCLANAHAN, *Treasurer*

W. S. McClanahan & Co.
INCORPORATED

ESTABLISHED 1893

*General Insurance and Surety Bonds*

23 West Campbell Avenue

DIAL 6161 ROANOKE, VIRGINIA

**Bowman's Bakery**

*Bakers of*

Prize-Winner and Honey-Krushed
BREAD

*We Specialize in Wedding and Party Cakes*

**A. Bowman & Son**

Dial 2-3485 Roanoke, Va.

**Art Printing Company**

"EVERYTHING IN PRINTING"

*Engraving, Ruling and Binding*

J. A. MANUEL, MANAGER

TELEPHONE 2-0224

418 First Street, S. W. Roanoke, Va.

*The Oldest Barber Shop in Roanoke, in One of Roanoke's Newest Buildings*

**Colonial National Bank Barber Shop**

HAIRCUTS

LADIES 35c GENTS 25c

SIX EXPERT BARBERS

Colonial National Bank Building
(Basement)

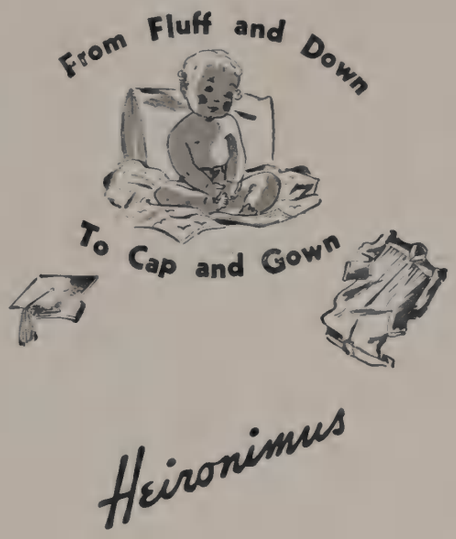


From your exalted position as monarch of the nursery, deep in the satin folds of a down comfort . . . to this equally exalted state at the pinnacle of graduation, Heironimus has been your store. We've enjoyed every minute from the time you wore rompers till we graduated you to formals and tux . . . so let us salute you—"from crib and nap to gown and cap"—and on to a great bright future!

RAINBO IS good BREAD

OUR $16.50 SUITS ARE THE TALK OF ROANOKE

*See This Outstanding Offer*

They Are Unusual Values—Excellent Styles and Nobby Patterns

"QUALITY CLOTHES SINCE 1889"

OAK HALL

ROANOKE, VIRGINIA

Now in Our Fifty-Second Year

Jefferson at Campbell

College Shop, Second Floor

# Glenn-Minnich's

*Clothes for Young Men and Men Who Stay Young*

108 WEST CAMPBELL AVENUE

Men's Store, First Floor — Boys' Store by Elevator

## Roanoke Automobile Dealers Association

| | |
|---|---|
| Andrews Battery Company | *Nash* |
| Antrim Motors, Inc. | *Dodge - Plymouth* |
| Blue Ridge Motors | *Buick* |
| Elliott Pontiac | *Pontiac* |
| Jarrett-Chewning Co., Inc. | *Studebaker* |
| Johnson Chevrolet Corp. | *Chevrolet* |
| Magic City Motor Corp. | *Ford* |
| Roanoke Motor Sales | *Hudson* |
| Rutrough-Gilbert Motors, Inc. | *Packard* |
| Valley Motor Co. | *Cadillac - Oldsmobile* |
| Wright Motor Corp. | *DeSoto - Plymouth* |

*Don't Forget—*

FOR SAFETY — DRIVE SAFELY

# HOUCK & COMPANY

*Advertising*

ROANOKE
25 West
Church Avenue

RICHMOND
State-Planter's
Bank Building

COMPLETE ADVERTISING AGENCY SERVICE

National Recognition: S. N. P. A.; A. B. P.; A. P. A.; A. N. P. A.; P. P. A.

PRETTY PEGGY PEPPER SAYS—

**Dr. Pepper**

PICKS YOUR ENERGY **UP!**

3 GOOD TIMES TO ENJOY LIFE MORE!

DRINK **Dr. Pepper**

GOOD FOR LIFE!

**KATZ FOOD CO.**

*Distributors of*

KRE-ME MAYONNAISE

BETSY ROSS POTATO CHIPS

OKE-DOKE POPCORN

PHONE 2-3491

**Propst-Childress Shoe Co.**

*Fine Shoes, Hosiery and Bags*

Varsity Shop, 2d Floor

JEFFERSON HI RINGS

FINK'S JEWELERS

212 South Jefferson Street

BULOVA WATCHES

CHAS. I. LUNSFORD CHAS. P. LUNSFORD
JAS. J. IZARD

**Chas. Lunsford & Sons**

*General Insurance*
*and Surety Bonds*

Colonial-American National Bank Building

DIAL 7301

FOWLKES & KEFAUVER

DIAL 8846

REAL ESTATE
INSURANCE

We believe business goes where it is invited and stays where it is well treated

DRAPER-MAYNARD

SPORTS EQUIPMENT

*The Lucky Dog Kind*

**Roanoke Hardware Co.**

109 W. Campbell Ave. 218 W. Salem Ave.

DIAL 6246

BEAUTIFUL FLOWERS FOR

EVERY OCCASION

**FALLON, Florist**

PHONE 7709

**A. S. PFLUEGER**

**Jeweler**

BULOVA - ELGIN - HAMILTON
WATCHES

118 West Campbell Avenue

"Let's get
a Coca-Cola"

Drink
Coca-Cola
Delicious and
Refreshing
5¢

# THE PHOTOGRAPHS

IN THIS ANNUAL

WERE MADE BY

## The Parker Studio

308½ South Jefferson Street

Roanoke, Virginia

MEMBER
PHOTOGRAPHERS · INTERNATIONAL · ASSOCIATION · OF · AMERICA

PORTRAIT AND COMMERCIAL
PHOTOGRAPHERS

*School and College Annual*
*Photography a Specialty*

ALTON B. PARKER
*Manager, School and College*
*Annual Photography Dept.*

W. CARLTON PARKER
*Proprietor*

# If you decide to change your name (as ladies often do)

First, you will need wedding invitations or announcements. Then, new visiting cards . . . stationery bearing the address of your new home . . . notes for the acknowledgment of gifts.

Call on us. We will take pleasure in helping you with all your stationery problems. Brides for several generations have come to us for their wedding stationery.

THE
STONE PRINTING
AND MANUFACTURING
COMPANY

ROANOKE, VIRGINIA

Dial 6688

Lots of luck to
a swell girl.
Anna Turner

Dickey Kaantz.

Best Wishes
Mary Kochendefer

Best Wishes
Elsie Chrings